1986
HONDA ATC
coming soon
at
PRENTICE-BERRY LTD.
Highway 35, south of Minden
286-2750

# The Times

Minden

Number 1171 25c

Wednesday, ~~July 31, 1985~~ Aug. 7

The World Famous
ROCKCLIFFE
*This Week:*
**Face Value**
*Next Week:*
**Paul Whitfield Band**

*With his arms raised in a victory salute, Roger Cawkwell of Etobicoke, crosses the Heineken Yard finish line as the clock on the right indicates his time for the course. Roger was the first to finish the 4.6 mile race and was just eleven seconds shy of the course record. For more photos, please turn to page 3.*

# Over 400 run the Yard

Over 400 runners took to the pavement Friday afternoon to participate in the fourteenth annual Heineken Yard, the 4.6 mile foot race which winds its way from the gates of Onondaga Camp to Minden's Main Street.

While the course was not completed in record time, the first place runner, Roger Cawkwell of Etobicoke came within eleven seconds of matching the race's best performance. Considering the extremely hot conditions Friday, Cawkwell's time of 22:09 was an excellent effort.

Cawkwell is a member of the Etobicoke Huskies, a running club that did very well in the Yard. Members of the club placed in the top three spots in the men's open division and three other runners in the men's top ten.

The first woman to cross the Main Street finish line was a Lynne Bermel of Toronto with a time of 26:39. That compares with a course record for women of 25:23 set in 1983.

The following are the results of the day of racing:

Open men's division: Roger Cawkwell 22:09; Mark Holman 23:24; and Walter Falon 23:47. All are members of the Etobicoke Huskies.

Open women's division: Lynn Bermel of York University 26:29; Gail Grant of Mississauga 27:22; and Glenda Morris of Lindsay 28:53.

Master men's: Robert Moore of Toronto Olympic

*(more on page 3)*

# Group questions lake development - requests study

Ratepayers on Moore's Lake are being asked to sign petitions lobbying for a lake plan study to allow for controlled development of shoreline property and the assumption of a cottage access road into the Lutterworth municipal road system.

Concerns regarding proposed lakefront development and the condition of the road servicing cottages on the south shore of Moore's Lake, were among the main topics of discussion at the annual Moorefest organized by the Moore's Lake Cottage Association on Sunday, August 4.

Over one hundred people attended the meeting at the Noble Motel and took part in the afternoon of activities.

Charles Gerditschke, a director of the association, informed the gathering that Lutterworth Municipal council had approved a zoning change this past winter to create six cottage lots on a peninsula at the south end of the lake.

He noted that although the lots are described as "water access" lots, they are served by an existing road.

Objections have been raised to the proposed development of the properties. "One one of the few areas on the lake that has not been developed," he said, because of the possible detrimental effect on waterfowl and wildlife that live in the area and the potential for increased traffic on the lake and access road.

"If this (development) comes in, the bay will be developed further," he commented, noting there is a high density of cottages on the lake at present. "We don't want to drive 100 miles to come up here and have door to door cottages and traffic noise," he said.

Noting there is a potential for a further 70 cottage lots on East Moore's Lake, Moore's Lake and the Gull River, he asked the ratepayers to consider asking for a lake plan study to ensure controlled development of the waterfront and to allow for designated open areas.

An informal vote showed a majority of those present

*(more on page 2)*

# Sidewalk Sale returns

Minden and area merchants roll out the red carpet this Saturday when The Times presents the annual Sidewalk Sale.

Once again, Minden's Main Street from the bank corner to South Water Street will be closed. In the place of traffic, shoppers will find a giant shopping mall with merchants moving goods outside, giving the area a carnival atmosphere. Participating merchants from outside the downdown area will also be bringing their products on to the Main Street to add to the excitement.

Businesses in other sections of the community will also take advantage of the special days, bringing their merchandise out on to the street or in front of their stores.

Throughout the day, the merchants will be offering special prices on a variety of merchandise, products and services. Many of the specials are being offered for one day only.

To add to the excitement of the day, costumed characters, dressed like large teddy bears, will stroll through the crowds, greeting shoppers and youngsters. Children are encouraged to bring along their own teddy bears to meet these large, but extremely friendly critters.

At 11 a.m. Saturday, the Main Street Auction will begin, with auctioneer Norm Mills on the podium. He has collected an interesting selection of items, including a choice number of antiques that are sure to be of interest to the buyer and the browser.

The Minden Business Improvement Association will also be sponsoring its Second Annual Minden International Family Rock Bass Fishing Derby on the Gull River. Cash and merchandise prizes will be awarded to the angler with the highest gross weight of rock bass caught during the day. The weigh-in will take

*(more on page 2)*

*It's tough to be at the end of your rope in Gooderham especially when your team is on the losing end in the tug-of-war competition. That's what Murray King discovered during the annual Horseshoe Days held on the weekend. For story and more pictures, please turn to page 9.*

# Other Mindens

## Minden, Nebraska, U.S.A.

by Hilde Lange

Does Minden, Ontario have a Community Centre? Well, Minden, Nebraska doesn't have one yet but there is a fund raising campaign going on to obtain $200,000 to purchase a building on the square and remodel it into a Community Centre.

Nearly two years ago, plans were drawn up for a new Community Centre building to be built in a park in the north part of town. The projected cost of the new building and equipment was estimated at $350,000. A feasibility study was done and the results indicated that only about $300,000 could be raised through an area-wide fund drive.

During the time that all these facts were being reconsidered, a building became available that formerly was a lounge and steak house. A review of previous plans showed that not only could all of the main floor activities planned for the new building be accommodated at the steak house, but there would also be a full basement available. So this appeared a very attractive alternative.

Now the inevitable questions are being raised. Understandably, most citizens have trouble thinking of the building as a Community Centre. To most Minden residents it would always be considered the senior citizens' building.

The whole idea started when the senior citizens group outgrew their present quarters. Meals are served Monday through Friday at noon for the senior citizens and the kitchen in their current building is inadequate so meals have to be brought in. There are usually between 30 and 35 who eat their noon meal at the centre.

Now that the idea of a Community Centre has been raised, members of other organizations are skeptical about the chances of ever finding the building free for their use. Considering the number of hours the building would be used for senior citizen activities each day, it could never be truly a Community Centre.

The optimistic seniors are planning a victory dinner for the fund raising effort on July 26.

While many questions were being considered about spending $200,000 on a Community Centre, the inevitable second expensive problem appeared on the horizon. The municipal swimming pool developed a leak.

It seems that the leak is serious enough to cause the depth of the water to decrease by four inches in a 24 hour period. Because the water must be constantly replaced, it never has a chance to warm up to a comfortable temperature for swimming.

The problem with the pool is age. In April 1925, Minden Post 94 of the American Legion, upon the recommendation of the Minden Chamber of Commerce and with the assurance of backing of Minden businessmen, undertook the construction of a swimming pool. Nearly $9,000 was raised by the sale of stock and a contract for the construction was given to an Iowa firm.

A tract of land was purchased and a pool was built and ready for use by the end of May. The formal dedication of the pool was held June 26, 1925. It was operated by the American Legion until 1934 when the pool and grounds were given to the city of Minden.

Improvements were made during the years including the remodelling of the bathhouse, a change in the design of the pool and a new water purifying system.

Now at a recent city council meeting our city administrator made the statement "The pool has never been satisfactory and at the present time the bathhouse doesn't meet state standards."

The mayor added, "and the piping is all eaten up and the stairs are falling down. It really was a poor engineering job."

However, council was reminded that an estimate several years ago put the cost of replacing the pool at $400,000; remodelling the present pool would cost $250,000.

The two projects are completely separate questions because the Community Centre would be financed through pledges and donations. The swimming pool is the responsibility of the city and the city is authorized to arrange bond financing.

With the prospect of the expenditure of at least $600,000 facing us, regardless of the source, it seems a shame that we can't combine our efforts and build a structure that would truly be a Community Centre. Minden already has the best tourist attraction in the state of Nebraska in Pioneer Village but we have always missed out on getting a lot of the convention business because of the lack of a large meeting facility and other activities for guests who may not be attending convention meetings. The potential is boundless, but we will never realize it.

The youth want a swimming pool. The senior citizens want a centre. And those who are caught in the middle age bracket will end up paying for both of them.

# Moore Lake

(from page 1)

supported the concept of a study.

Addressing the concerns over the road which provides access to South Beaver Lake, East Moore's Lake and Moore's Lake, Mr. Gerditschke noted the residents of the area want clarification of the status of the road. "If it is not a municipal road, it should be," he commented, noting that "When residents purchased property in the area they were informed by the developer that the Township of Lutterworth would upgrade and take over control of the road.

At present, he noted, some residents are paying $800 per year to maintain the road, in addition to the taxes paid to the municipality. He described the narrow winding road as dangerous to motorists, adding the condition of the road increases response times of the fire department and the ambulance service.

The director suggested an appeal to Victoria-Haliburton MPP John Eakins for assistance in having the road taken over by the municipality, adding a petition had been prepared requesting such a move.

Another issue discussed by the association members was the growing concern over the possibility of accidents at the intersection of East Moore's Lake Road and Highway 35.

Noting the intersection occurs on a corner, one members suggested the entrance to East Moore's Lake be moved further north to eliminate the danger to motorists.

Lutterworth Township clerk-treasurer, Wayne Hughes, confirmed in a telephone conversation Tuesday that council had given consent to the severance of six properties on the south shore of Moore's Lake but noted the severances were conditional on rezoning of the land from Rural to Shoreline Residential Type 2 (water access.)

The clerk-treasurer noted also that objections to the proposed zoning change have been received from neighbouring residents and consequently, under terms of the Planning Act, a hearing by the Ontario Municipal Board must be conducted to determine if the development can proceed.

He noted also that lake capacity studies have been discussed in the past by the county government, but an agreement was not reached on the format of the studies.

It was agreed however, he said, that the cost of the studies could be prohibitive.

Turning to the question of the access road, the clerk-treasurer commented that although some property deeds indicate the road is owned by the municipality, the council of the Township of Lutterworth has indicated it does not own any portion of the road. He added that although a deed for a portion of the road was given over to the municipality in the late 1960's, the township did not accept the deed.

He explained that although property buyers were told the road would be assumed by the municipality and also that a bridge would be constructed over the Gull River to service lots on the East shore of the Gull River and Moore's Lake, the municipality had no such plans.

Private and subdivision roads must be brought up to standard before the municipality can assume control he said, noting the MTC will not subsidize construction or maintenance on substandard roads that have been assumed by the municipality.

# Sidewalk Sale

(from page 1)

place at 4 p.m. with the awards to follow.

The fun will continue all day Saturday from 9 a.m. to 6 p.m.

Drivers are reminded that since the Main Street will be closed and through traffic will have to use Milne Street, extra care is suggested because of the large number of pedestrians downtown that day. Ample free parking is available at the municipal lots next to the township office and behind the Home Hardware Store.

To get a preview of the bargains and fun that is in store this Saturday, see the special third section supplement that accompanies this newspaper. (The bargains are yours rain or shine.) You'll note that some of the area merchants who are not downtown will have special bargains at their stores. Take advantage of these special buys as well and enjoy yourself during Minden's annual Sidewalk Sale extravaganza.

Girl Guides 75 1985 CELEBRATION

(formerly Beverly Park Lodge)

NEW

The Moore Lake Inn

At Moore Falls on Hwy. 35
10 miles south of Minden

Lunch and dinner daily.

Experience country inn charm and hospitality together with a delightfully appetizing menu of unique kitchen creations including:

Cheese or Spinach Quiche
Shepherd's Pie
Broiled Loin Lamb Chops
Chicken Chasseur
Top Sirloin Steak with Pepper Sauce
*and introducing*
"The Temptation Trolley"
of incredible desserts that will
truly amaze you.

**Reservations:**
**Telephone 454-1753**
**VISA MASTER CARD**
**Fully Licenced under L.L.B.O.**

Haliburton County's NEW
**Bolens DEALER**
**North Shore Lawn & Garden**
(the only Bolen's dealer in the Highlands)

3 YEAR LIMITED NO FEAR WARRANTY

LOOK AT THESE NEW DEALER SPECIALS

3 Year Warranty

**Bolens**

**MIDSEASON SALE**

| | LIST | SALE |
|---|---|---|
| 2 - G-11 h.p., 36" cut | 3442 | 2695 |
| 1 - H-11 h.p., 42" cut | 5049 | 4195 |
| 1 - 1400-G 14 h.p., 42" cut | 5335 | 3995 |
| 1 - 1700-H 17 h.p., 48" cut | 7982 | 5995 |

*WHILE INVENTORY LASTS*

**NORTHSHORE**
**Lawn & Garden**
**489-2489**
North Shore Road
Just east of Highway 35

Bolens WINS THE WAR ON YARD WORK

# Heineken Yard record still stands

*(from page 1)*

Club 24:18; Charles Nowell of Niagara-on-the-lake 24:27; and Marcel Crete of the Whitby Tigers 24:45.

Master women's: Jennifer Wood, who is 54 years of age, of Bracebridge 34:15; Anne McMullen of Markham 34:39; and Suzanne Quarter of Markham 34:41.

Junior men: Brendan Matthias of York University 23:28; Jack Cook of Toronto 24:02 and Jeff Webb of Huntsville 27:54.

Junior women's: Angie DiSalvo of Versailles High School in Ohio 30:24; Dianne Wiseman of Scarborough 31:08; and Corrie Harvey of Toronto 31:42.

The prizes and trophies were awarded to the top runners in a ceremony at the Rockcliffe Tavern following the race. Of particular interest was the presence of Amstel Breweries Canada Limited president Maarten Rijkens, and Eric Bakker of Heineken Breweries in Holland. Mr. Bakker is returning to his native Netherlands later this month after spending two years in Canada. During the award ceremonies he was made an "honorary Canadian" when he was presented with a hat and shirt bearing the Rockcliffe Tavern logos.

Also honoured at the ceremonies was the race organizer for the past fourteen years, Ian Sainsbury. He has been instrumental in the growth of the race from a two person challenge to an event which attracts over 400 racing enthusiasts from throughout Ontario and the northern United States.

Ian was presented with a number of mementoes and presents for his many years of effort on behalf of the race.

He also introduced Gord Woolley, a former member of the Canadian Select Bobsled team and chairman of AMICI. This association of former summer camp participants has agreed to undertake the annual organization of the event with the proceeds to be used to help send underprivileged children to summer camp.

Woolley said he was looking forward to organizing the event in the coming year and paid tribute to Mr. Sainsbury's efforts over the past fourteen years in keeping the tradition of the race alive.

***Spectators line the route on Minden's Main Street cheering the runners as they finish the Heineken Yard. Below, left, a runner grabs a cooling drink at the mid-point watering station. Lower left, a young runner is helped from the course by race officials after being overcome by heat and exhaustion.***

MLS
N.A. HARRISON REALTY INC.
WANTED
$100,000.00
Range
Executive Cottages
Boshkung Lake
Contact
Norman Harrison
or Donald Archer
N.A. Harrison Realty, Inc.
286-2911, Minden

SUMMER CLEARANCE
All 1985
YAMAHA
TRI-MOTO
3 wheelers
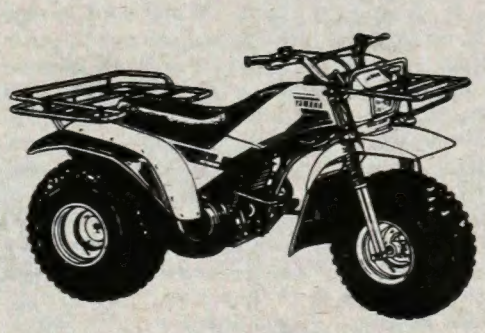
NOW Drastically Reduced
HALIBURTON MARINE 1984
Highway 121
across from the Brewers Retail
457-1811

PRICES SLASHED
for a limited time only!
* COLOUR TVs * VIDEO RECORDERS *
* COMPLETE STEREO PACKAGES *
* AM/FM TUNERS * RADIOS *
* AMPLIFIERS * SPEAKERS *
SHARPLY REDUCED PRICES
Professional service for what we sell.
Come in and see for yourself.
Hans Electronics
4 km. south of Minden on Highway 35

## editorial

# A welcome return

After an absence of six months, it was heartening to see the return of Reeve Lyle McKnight to the Anson, Hindon and Minden municipal council table this past week. Even though he has yet to take his place at the head of the council table, Reeve McKnight is already making a valued contribution to the operation of the community.

When his recent illness forced him to step down temporarily, he was fortunate to have an able and dedicated council to carry the load. The depth of understanding and background on long standing issues which he brought to the table was missed, however. Hopefully that void can now be filled.

It was indeed encouraging to see his interest in municipal affairs has not lagged during his absence and we see his return to council as another important step on his road to full health.

# Thanks Ian

From a personal challenge between two counsellors at Onondaga Camp to an event which this year attracted over 400 participants, the Heineken Yard has grown and prospered during its 14 year history. While the participation of Amstel Breweries has been important in nurturing that growth, it has been the continuing interest of a Toronto native, with his heart in the Highlands, who provided the guiding hand each year.

Last Friday Ian Sainsbury stepped down as the race organizer. For many years of effort, the community owes this man a bouquet of thanks. His dedication and interest in the Heineken Yard has left a strong base for those who follow to build on.

Thank you, Ian.


The Times

MINDEN

published at the county seat

Box 97, Minden, Ontario K0M 2K0 (705) 286-1288

Editor & Publisher - Jack Brezina

Susan Beers
circulation & accounting

Bess Cox
typesetting & layout

Michael Shirley
reporter photographer

Sharon Douglas
advertising layout

Marg Smith
summer apprentice

CNA

SUBSCRIPTIONS

Ontario - $12.50
Out of Province - $15.00
Out of Country - $20.00

Ontario Community Newspaper Association

SECOND CLASS MAIL REGISTRATION NO. 0936

*Boys of Summer and friend.*

# Farm program under review

**- by Bill Scott, M.P. -**

Long before we became the government we recognized the need for a full investigation of Farm Credit Corporation programs and interest rates. In fulfillment of that campaign promise, on July 10 John Wise, the Minister of Agriculture, announced plans for an in-depth review of the role and mandate of the FCC.

Mr. Wise explained "FCC staff are initiating a consultative approach to the study and will be talking to farm leaders, provincial governments, other lenders, farm management specialists, university experts in the field and most importantly, directly to farmers about their needs in the area of farm credit."

The Minister is looking for input to help FCC deal with today's problems and tomorrow's challenges. The summer will be used for information gathering and a report will be submitted to the Minister by the end of September. Anyone wishing to submit their ideas on the subject of the federal government's role in the field of farm credit can do so by contacting any FCC office or by sending their comments to: Corporate Planning, Farm Credit Corporation, P.O. Box 2314, Station 'D', Ottawa, Ontario, K1P 6J9.

**CHIP**

In another statement on July 15, Pat Carney, Minister of Energy, Mines and Resources announced a change to the Canadian Home Insulation Program. Effective July 15, 1985, all new CHIP applicants must register, in advance, their intent to apply for a grant. If you wish to get an application form or you would like more information on the program, you should contact the CHIP Regional office at 416,789-0581 (area code 705 can call collect) or write them at P.O. Box 1270, Station T, Toronto, Ontario M6B 4A4.

**Liquor sales**

On July 16, 1985, the Hon. Perrin Beatty, Minister of National Revenue announced that an agreement for the sale of liquor in land border duty free shops has been reached with the government of Ontario.

The federal government holds licensing authority for duty free shops but the sale of liquor is controlled by the province. The agreement provides for the sael of duty and tax free liquor at land border duty free shops by private sector operators. It also details the roles and responsibilities of the respective governments in the operator selection process so that mutually acceptable operators can be appointed. Similar arrangements are in place with five other provinces sharing a border with the United States.

The announcement of the new locations for the shops will be made in the very near future. Application packages and addition information will be available from the Ontario Regional Office of Revenue Canada, Customs at 55 Bloor Street, W., P.O. Box 10, Toronto, Ontario, M5W 1A3. A public notice inviting application for the establishment of these shops will appear in Canadian newspapers.

Nine duty free shops are now in operation in the provinces of New Brunswick, Alberta, Saskatchewan, Manitoba and British Columbia. Three other locations in B.C. and N.B. are expected to be in operation by September of 1985. Once fully implemented, the national duty free shop program will see approximately 48 shops in operation across Canada.

## outdoors

Federation of Ontario Naturalists

As dusk settles and you and I begin to unwind for our sleep, they begin to wake. Internal clocks - like yours and mine - herald sunset. From bizarre, little homes amid rotting logs or hollow stumps and trunks - or even attics - they venture forth. Ready, it seems to wreak havoc! Some head for ravines, carefully turning logs in search of worms and June bug larvae - delicious! Others head for streams to dextrously fish for crayfish. And the other 98% - it **incorrectly** seems - head for garbage cans, cherry trees and vegetable patches.

Racoons! Few animals engender as much emotion; people either love 'em or hate 'em. Some love to hate 'em. But thats hardly surprising if one has a really close look and gets to know these mammals.

Above all, the racoon is an opportunist. Most animals have very narrow specific dietary requirements, nesting or home needs, and a rather finely balanced relationship with predators and prey. Some eat nothing but insects - or a specific **kind** of insect. Others feed only on seeds; others - still on leaves or bark. Many need precise slope and soil conditions in which to excavate burrows or a specific species and condition of tree in which to nest. Many are tied exactly to the abundance of prey or predators.

The racoon, by contrast, can adapt its diet, its living space needs and even its behaviour, to utilize whatever's available. Add to this, dexterity and ingenuity and above all, its tolerance of people and (most) people's tolerance of it.

In the 'ideal' natural landscape, racoons head for streams and marshes to feed, since they offer a fantastic abundance of 'tender fare'; frogs, fish, crayfish and insect larvae to name but a few. But to colonize other landscapes, the racoon's at home with seeds, acorns, nuts, eggs and small mammals (forests) vegetation, snakes or lizards (meadows or even deserts) corn, some grain and soft fruit (agricultural countryside.) And, of course, food wastes, which we humans provide in some abundance. Racoons are almost as adept with their sensitive front 'hands' as you and I - have a really close look at one opening a latch if you have the opportunity. And when food is the object, they learn a task in one eighth the time a cat takes.

Together, these opportunistic features have made the racoon one of the most successful mammals in the western hemisphere. Two species colonize virtually all of north and south America, for the edge of Canada's boreal forest, south almost to the equator. Isolated for millenia, racoons on various southern islands - mostly in

*(from page 4)*

# Another successful Rotary Carnival

It was another successful Minden Rotary Carnival this past week as hundreds of spectators took in the parade as it snaked its way through the community, then followed the music to the arena for an evening of dancing, playing games of chance and enjoying the midway. The two day event raised money to assist the local Rotary Club in supporting community projects.

A number of prizes were handed out during the carnival, including the $1000.00 cash prize to Don Nye of Minden. His was the first ticket drawn in the annual raffle. The second prize of $700 went to Michael Shirley of Minden while the third, $200 prize, was awarded to Penny Obee.

Silver Birches Resort on South Lake once again captured top honours for its float. It received a double award, one for best resort entry and one for best over-all. Kenmar Lodge placed second in the resort entries.

Campbell's Garden Centre and Flower Shop was first in the commercial entries, repeating its win of last year. The Stedmans float placed second. The judges also made special mention of the fine team of registered Belgians provided by Sinc Nesbitt for the parade.

The photographs on the right capture the excitement of the Wednesday parade. The top photo shows part of the Silver Birches float, while below, the band master of the Kawartha Cavaliers steps out smartly in front of his contingent.

# Society show this week

The members of the Minden and District Horticultural Society have been busy for weeks now making plans for their 6th annual flower and garden show to be held in the Community Centre, Minden on Thursday and Friday of this week.

This year's theme "A Bouquet to Youth" is in keeping with International Youth Year. Many classes in the prize list are related to this. The decorating will also take on the flavour of youth. Many young people from the community will be on hand at the official opening on Thursday evening at 7:45.

There are door prizes and refreshments. This is the only event of the year held by the Horticultural Society.

The exhibitors bring their entries in between 9 a.m. and 1 p.m. on Thursday. Then the judging takes place. The judges come from Peterborough and Omemee this year. Besides individual flower specimens there are the Decoratives or Arrangements, also vegetables and fruit entries.

It is hoped that in spite of the adverse weather conditions this year, there will be a good showing. The many merchants in the area have given some excellent prizes.

The Minden Medical Centre is appreciation of the outstanding work done by the Society in our community (i.e. flower beds and sidewalk planters) have generously given $100 to the exhibitor having the greatest number of points in the adult section. A camera goes to the junior exhibitor with most overall points and an award will go to the first time exhibitor with most points.

So lend your support to this Society by attending this year's show. The hall is open to the public at 7 p.m. on Thursday, August 8 and on Friday it is open from 10 a.m. until 4 p.m. Awards will be presented on the Friday afternoon.

THE RAILS' END GALLERY
Haliburton, Ontario
- Presents -
NORTHERN LANDSCAPES
Paintings by
John Joy
William Sherman
Murray Stewart
Including
Works by The Group of Seven
and
PRECIOUS METALS
An Exhibition of Jewellery
AUGUST 3
to
SEPTEMBER 14
Visit our Gallery Boutique

CHRYSLER Marine
FORCE
YOUR CHRYSLER-FORCE
Servi-Centre in the Haliburton Highlands
Authorized dealer for AQUA-SPORT boats
SPORT CRAFT
KUSHOG LAKE MARINE
R.R. 2, MINDEN
Kushog Lake Road
489-2452
Special deals on new & used boats & motors now in stock.
NEW DELUXE 16 ft. bass boat now only $3199.00
NEW 60 h.p. Chrysler outboard complete with controls, tank and propellor NOW ONLY $2999.00

*This 5.85 lb smallmouth bass was the prize catch of Kim Baker of Kitchener as she went fishing on South Lake. The prize catch was landed using a frog for bait and was released alive and well shortly after this photograph was taken. Kim, and her husband Bill, are regular vacationers at Silver Birches resort.*

# Contract approved

The proposed Local Employment Assistance Development (L.E.A.D.) project sponsored by the municipality of Anson, Hindon and Minden is a step closer to reality.

On Thursday, August 1, council awarded a contract to V.W. Kuchar and Associates to provide engineering and architectural services for the project which calls for the construction of a building on the main street in Minden to house a retail outlet and the County of Haliburton Association for Child Enrichment (C.H.A.C.E. Place).

The contract requires V.W. Kuchar and Associates to prepare a design concept and preliminary estimates of construction costs which will be submitted by the L.E.A.D. board of directors to the Employment Development branch of the Canada Employment and Immigration Commission.

If the funding for the project is approved, the architectural firm will supervise construction of the building.

V.W. Kuchar and Associates designed and supervised the construction of Staanworth Court which was completed in June of 1984.

Anson, Hindon and Minden council accepted the tender submitted by V.W.Kuchar and Associates from a total of four tenders. Two tenders submitted by Northern Eagle Engineering for $16,000 and by Noble, Lambooy, Greer Galloway for $18,000 were not accepted because project management was not included in the bids.

The tender of V.W. Kuchar and Associates for $25,000 was chosen over a second tender of $27,700 submitted by Noble, Lambooy, Greer, Galloway.

If funding for the project is approved, the construction of the facility could begin in the spring of 1986.

Andy Campbell, the L.E.A.D. planning coordinator, has been appointed the municipal agent for the presentation of the final application to the federal government.


**Minden Shell Service**

**Highway 35 and Main Street**

Gas bar & propane service
(for vehicles and cylinders)

**Call Lewis Stevens 286-3220**

**Open Daily 7:00 a.m. - 9:00 p.m.**


# Charges follow break-in

Police have arrested a suspect following a break-in at The Cobbler store in Minden.

The break-in occurred Wednesday night when the rear door of the premises on Peck Street was forced open. Police report that some $2500 worth of property was removed from the shop including knives, leather goods and the store's cash register.

In the course of the investigation which followed, the police discovered a transient worker, believed associated with the carnival which was in the community at the time, was in possession of some of the stolen property.

Charged with possession of stolen property was Beresford Thames of Paris, Ontario. The investigation into the incident is continuing under the supervision of Constable Bill Clendenning.

**Break-in**

An investigation into the break-in at a house trailer owned by Bradford Wells is continuing, according to Minden OPP. The trailer was entered sometime during the past week and close to $800 in property, including water skis, bindings and sleeping bags were removed from the premises.

The matter is being investigated by Constable Boyd Jarvis.


**PLAY IT SAFE!**

Never fake trouble in the water. Remember the story about the boy who cried "wolf" once too often?

The Canadian Red Cross Society



**OPEN DAILY - 8 a.m. to 5 p.m. (except Saturday & Sunday)**

**'121' DISCOUNT AUTO SERVICE**

[Bill Sanders/Lewis Stevens]

(2 miles north of Minden on 121 Highway)

Minden

**286-2402**

* Need your vehicle serviced, grease, oil, filter. Call Bill Sanders, 286-2402, 8 a.m. to 5 p.m.
* Need your exhaust system checked, repaired or replaced, call Bill Sanders, 286-2402, 8 a.m. to 5 p.m.
* Need your tires changed, balanced, repaired or replaced, call Bill Sanders, 286-2402, 8 a.m. to 5 p.m.
* Need your brakes/shocks checked, repaired or replaced, call Bill Sanders, 286-2402, 8 a.m. to 5 p.m.
* Need a tune-up, certification, lights or wipers, call Bill Sanders, 286-2402, 8 a.m. to 5 p.m.
* Free pick-up and delivery is just a part of our day to day service for you, so for all your general work at discount prices ------

GIVE US A TRY!!!!

**Call Bill Sanders, 286-2402, 8 a.m. to 5 p.m.**


**CORPORATION OF THE TOWNSHIP OF STANHOPE**

# PUBLIC NOTICE

TAKE NOTICE that the Council of the Municipal Corporation of the Township of Stanhope proposes to enact a by-law to stop-up, close and convey to the abutting property owner, that part of the original allowance for road set out and described as follows:

FIRSTLY: All and Singular that certain parcel or tract of land and premises situate, lying and being in the Township of Stanhope in the County of Haliburton and being composed of part of the original allowance for road along the shore of Boshkung Lake, lying in front of part of Lot 12 Concession V and being more particularly described as Part 1 on a Plan deposited in the Registry Office for the Registry Division of the County of Haliburton as Plan 19R 3323.

A COPY OF THE PLAN OF SURVEY as noted may be viewed at the Township of Stanhope Municipal Office during normal working hours.

THE PROPOSED BYLAW will come before the said Council for consideration at its regular meeting at the Municipal Office in the Township of Stanhope on the 11th day of September, 1985 at the hour of 11:30 a.m., and at that time, the Council will hear in person or by his Counsel, Solicitor or Agent, any person who claims that his land will be prejudicially affected and who applied to be heard.

DATED: July 30, 1985.

**Gerald C. Bain, A.M.C.T.,**
**Clerk of the Corporation of the Township of Stanhope, R.R. #1, Haliburton, Ontario. K0M 1S0**

# New principal for HHSS

L. Andrew Hemphill of Richmond Hill, Ontario has been appointed principal of Haliburton Highlands Secondary School for a three year term.

The appointment of Mr. Hemphill was announced by the board of education following interviews with four candidates on Tuesday, July 30.

The new principal moves to Haliburton from Scarborough where he served as the vice-principal of Tabor Park Vocational School for four years. Previously, Mr. Hemphill was the head of the science department at Bethune Collegiate and the associate chairman of Science and Technology at L'Amoreaux Collegiate.

He began his career as a teacher at Sir Wilfred Laurier Collegiate and later Winston Churchill Collegiate after graduating from the University of Toronto with a degree in biology.

Although Mr. Hemphill has lived all his life in Toronto, he is no stranger to the Highlands having spent many summers at his parents' cottage on Miskwabi Lake.

An avid sportsman, he has been an active member of the Haliburton Squash Club for several years, a member of a ski patrol and has coached senior boys' hockey in Scarborough. He also acted as a referee at the World Student Games in Innsbruck in 1968 and at Lake Placid in 1972.

In a conversation in his office at the school on Monday, Mr. Hemphill said the position of principal in Haliburton allows him to combine his professional career with the kind of lifestyle he has longed for. "I have much more of an affinity for the Canadian Shield than the concrete of Toronto," he said, adding, "This is the kind of environment I want to live in."

He noted that in addition to being interested in many competetive sports, he is an ardent canoeist, a pastime which is well suited to the Highlands. He is also a licensed pilot and has already placed an order for a Seawind, the aircraft developed in Haliburton.

Commenting on trends in education, he pointed out that his term as vice-principal at Tabor Park Vocational School has made him very familiar with the special educational programs which have been initiated in recent years following the passage of Bill 82. Such programs, he said, are "An important and progressive, albeit costly, step."

He added that in general, education is becoming more costly and this is having a direct effect on local ratepayers. "Part of this increase is due to inflation but the other side of the coin is the change from provincial to local funding, as the province assumes less responsibility for educational costs.

In terms of Haliburton County, he sees "More and more people approaching retirement and more seasonal residents," a trend which results in more ratepayers who do not have children attending local schools, contributing to education costs.. "The schools must be aware of this and accountable to the community. If you want to use management jargon, it means cost-effectiveness," he commented.

He sees this accountability as part of his responsibilities as principal. "Budgetting and trying to find the best for our dollars will be a priority," he said.

*L. Andrew Hemphill, principal of Haliburton Highlands Secondary School.*

As well, he will be responsible for, "The initiation and supervision of new programs...establishing the school's priorities for change and working with the staff to provide the highest quality of education we can."

The outgoing principal, Dale Robinson, has assumed the position of curriculum co-ordinator for the county board for a three year term.

Mr. Hemphill has studies the Co-operative Evaluation and Development of School Systems report (CEDDS) which led to the creation of the position of curriculum co-ordinator and expects to be involved with Mr. Robinson in implementing some of the CEDDS report recommendations.

"Mr. Robinson will also be helping me through the transition period as I take over the role of principal. I expect the changeover to be completed by the end of August," he commented.

As well as preparing for the upcoming school year, he expects to be busy meeting people in the community and, of course, house hunting.

The board of education was expected to meet Tuesday evening to select an applicant for the vice-principal's position at the high school.


J. R. 489-2954

**Harrison Haulage**

Excavating * Septic Systems
Cottage Roads * Lot Clearing
Sand & Gravel * Crushed Stone
& Top-Soil

R. R. #2, Minden, Ont. K0M 2K0


CORPORATION OF THE TOWNSHIP OF LUTTERWORTH

## NOTICE

IN THE MATTER OF THE MUNICIPAL ACT: and IN THE MATTER OF a proposed By-law of the Corporation of the Township of Lutterworth to stop up and close certain portions of the 66-foot 'unopened' Original Shoreline (Marine) Allowance for Road along the shoreline perimeter of Deep Bay/Gull Lake, in front of Part of Lot 18, in Concession 10, in the Township of Lutterworth and to convey the aforesaid Shoreline Allowance portions to the abutting property-owners.

NOTICE IS HEREBY GIVEN, pursuant to Section 301 (1) (a), of The Municipal Act, R.S.O. 1980, that the Council of the Corporation of the Township of Lutterworth proposes to consider and, if deemed advisable, to pass at its Regular Meeting to be held at the Council Chambers, 3 miles south of Minden, on Highway No. 35, on Thursday, September 19th, 1985 at the hour of 7:00 o'clock p.m., a By-law to stop up and close the parcels of land more particularly described as follows: -

SCHEDULE "A"

ALL that part of the sixty-six foot Original unopened Shoreline Allowance for Road along the shoreline of Deep Bay/Gull Lake, in front of Part of Lot 18, in Concession 10, in the Township of Lutterworth, in the County of Haliburton, designated as Parts 1, 2, 3, 4, 5 and 6 on a Plan of Survey deposited in the Registry Office for the Registry Division of Haliburton (19) as Plan 19R-3302.

AND, in addition, to convey Part 1 on Survey Plan 19R-3302 to the owner of the abutting Instrument Number 130719.

AND to convey Part 2 on Survey Plan 19R-3302 to the owner of the abutting Instrument Number 82437.

AND to convey Part 3 on Survey Plan 19R-3302 to the owner of the abutting Instrument Numbers 82436, 2516 and 26452.

AND to convey Part 4 on Survey Plan 19R-3302 to the owner of the abutting Instrument Number 26453.

AND to convey Part 5 on Survey Plan 19R-3302 to the owner of the abutting Instrument Number 89197.

A copy of Survey Plan 19R-3302 is attached to the proposed By-law and may be viewed at the Lutterworth Municipal Office during normal working hours.

AND TAKE FURTHER NOTICE that, before passing of the said By-law at its meeting to be held at the time and place above-mentioned, the Council of the Corporation of the Township of Lutterworth, shall then and there hear in person, or by his or her counsel, solicitor or agent, any person who claims that his or her land will be prejudicially affected by the said By-law and who applies to be heard.

DATED at the Township of Lutterworth this 30th day of July, 1985.

**Mr. Wayne D. Hughes,**
**Clerk-Treasurer,**
**P.O. Box 176,**
**MINDEN, Ontario**
**K0M 2K0**


GELERT GARDENS
*"for a good time"*
Hungarian food specials daily
LIVE BAND every Saturday night
County Road #1 at Gelert
286-3333

**Custom Tree Removal**
Danger Trees Removed.
*— Insured —*
Call 454-1154

MOUNTAIN CONSTRUCTION
- Designer/Builder of Custom Homes
- Additions & Renovations
- Construction Management

ANDY POLDAAS 286-2952

Michael F. Jones
Certified General Accountant
P.O. Box 523, Haliburton, Ontario K0M 1S0
Telephone (705) 457-2366

# HOME IMPROVEMENTS


**MAHAFFY**
**UPHOLSTERY & INTERIORS**
RESIDENTIAL CUSTOM COMMERCIAL WORK
• REFINISHING • REPAIRING • REBUILDING
FREE ARM COVERS
457-2042
2 driveways W. of Hal. Lumber and Marina
RES. PHONE 457-1388 Prop. A. Mahaffy

**MINDEN HOME SERVICES**
**GENERAL CONTRACTING & DESIGN**
• LANDSCAPING • HOUSE & COTTAGE RAISING
• DECKS & DOCKS • WHIRLPOOLS
• SKYLIGHTS
P.O. Box 765 - MINDEN
286-3194

**COLTMAN'S EXCAVATING**
Back Hoe - Dozer - Loader
Septic Systems
Trucking - Sand and Gravel
286-1601
Minden

**Howard Scott Plumbing**
Myers Pump Sales & Service
- 30 years experience -
- Licenced -
Box 754, Minden
705-286-3616

**DAVE'S FLOORING SERVICE**
*YOU SUPPLY...WE INSTALL*
Call 286-2813
Tile Carpet Linoleum

705-286-1198 Minden K0M 2K0
**DENNIS B. WILLISON CONST. LTD.**
HUDAC NEW HOME WARRANTY PROGRAM
GENERAL CONTRACTOR
NEW HOMES & COTTAGES
RENOVATIONS & COTTAGE RAISING

**DEARDEN, STANTON, STONES & STRONGMAN**
— Ontario Land Surveyors —
— Professional Engineers —
P.O. Box 329, MINDEN 286-1768

**BEACH BACKHOE SERVICES**

Excavations & Septic Systems
489-3155
12 Mile Lake (Minden) Brian Beach

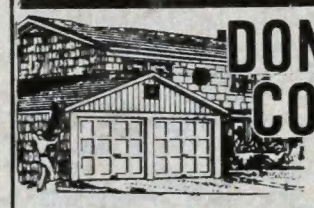
**DON CAMPBELL CONTRACTING**
Complete Quality Built Residential Homes & Commercial Buildings
— Licenced Carpenters —
All types of block & masonry
Phone 286-2701
Box 145, MINDEN, Ont.

**GULL RIVER Homecare BUILDING CENTRE**
Highway #35, south
MINDEN
286-1881
**PLANNING A BUILDING PROJECT?**
**CALL US FOR A FREE ESTIMATE.**
LUMBER HARDWARE INSULATION
ROOFING FLOORING PANELLING
DRYWALL DOORS PLYWOOD
MasterCard VISA
— DELIVERY AVAILABLE —

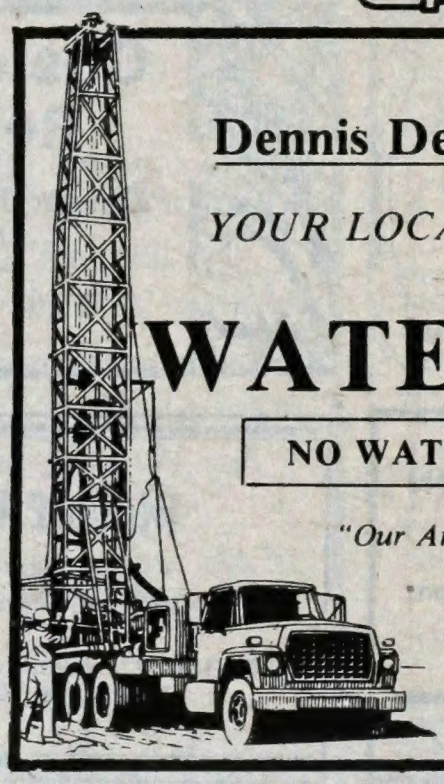
**Dennis Debler Drilling Ltd.**
*YOUR LOCAL WELL DRILLER*
**WATER WELLS**
NO WATER — NO CHARGE
*"Our Aim is to Please You"*
HALIBURTON
*Dennis Debler*
457-1426

# Good times in Gooderham

Ideal weather conditions and a full slate of activities ensured a large turnout as the community of Gooderham celebrated Horseshoe Days over the weekend.

The event began with a dance Friday evening at the community centre.

Saturday morning the activities moved outdoors with children's races, canoe races and the beginning of the horseshoe tournament.

Alfred Trotter and Joe Billings teamed up to defeat eleven other entries in the canoe race. Second place went to Brian Noseworthy and Ted Pilcher.

Following the official opening at noon, the baseball tournament got under way.

Gooderham went on the defeat Snowdon and Irondale to clinch the championship round.

Snowdon won the consolation round with a win over Irondale.

Once again, Jake the three-legged man made an appearance at the Horseshoe Days and acted as the Master of Ceremonies for the afternoon talent contest.

In the Junior event for performers under 14, the due of Trent and Troy Kennedy were awarded a first prize ribbon. The judges decided to present second place ribbons to both Eddy Madill and Tim Granger for their individual performances.

In the senior category, Ron Clark picked up a first prize ribbon for his performance on the harmonica while Robbyn Billings sang her way to a second place.

Considering the theme of the three day event, it was only fitting that there was a large turnout for the horseshoe tournament. Of the 43 original entries, four team were awarded prizes at the end of the doubles competition on Saturday.

The winners were: first; Roy Jones and Mike Stevenson; second: Frank Shewring and Don Troop; third: Mark Vester and Phil Armstrong; fourth Bruce Armstrong and John Phillips.

The top eight players in the qualifying round went on the compete in the singles competition on Sunday morning. John Morrison emerged the overall winner. Second place went to Bob Hunter.

Four extra shoes were thrown to decide the third and fourth place winners. Don Troop won the tie-breaker to gain third place and Bruce Armstrong finished fourth.

Following the awarding of prizes in the horseshoe tournament, the Demolition Derby got under way before a large crowd of enthusiastic fans.

A total of 24 cars entered the competition. Wade Adams of Wilberforce won the prize for the best looking car.

The first heat was won by Dave Burgess of Minden. Slavko Bajec of Thornhill won the second heat and went on the win the feature event and the free-for-all.

John Wilkenson was the last car moving in the third heat.

Wendy Myteenar outlasted her competitors to win the Powder Puff Derby.

The host town was well-represented in the Tug of War contests that took place between heats at the Demolition Derby. Both the Gooderham Men's and Women's teams outpulled their opponents in the best of three competitions against teams from Irondale and Kinmount.

The day's activities were capped off with three draws. Twelve year old Jeff Jones of Los Angeles, California won a 16 foot fibreglass canoe in the draw sponsored by the Glamorgan Township Rereation Committee. Five year old Amy Rosenburg of Haliburton won the second prize of fishing gear. Winner of the senior citizen's quilt was Ted Tompkins of Gooderham Lake.

*While young spectator Corbie Kent, provides the necessary body English, his father and other competitors strain at the tug of war rope during the competitions at the Gooderham Horseshoe Days. Despite their herculean efforts, the Irondale team was outpulled by Gooderham who went on to capture the championship.*

ONE OUT OF 10 CANADIANS OWES HIS JOB TO THE FORESTS

FIRST TIME IN MINDEN
We serve Espresso, Cappuchino, Cafe au lait
Austrian, Bavarian and Viennese Ice Cafe
Cakes and Pastry
From 12 noon to 5 p.m.
in the famous
Austrian-Village
Restaurant
Open 12 noon to 10 p.m.
Mondays - closed.
Reservations: 286-1081
Minden
on South Lake Road

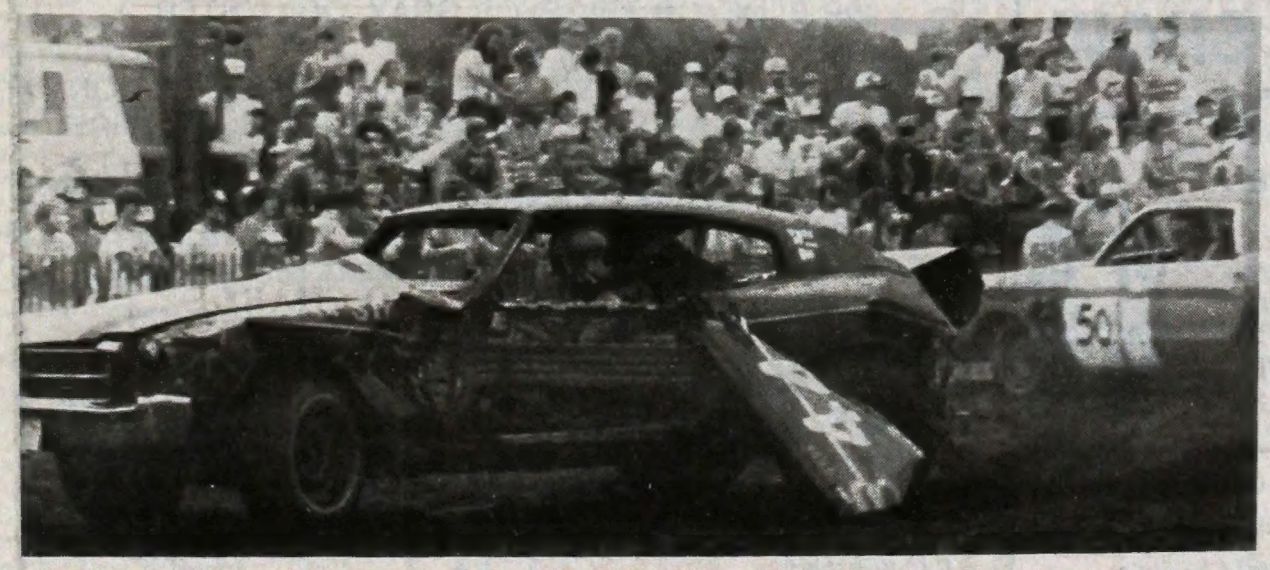

*A driver in the Demolition Derby on Sunday was undaunted by the loss of his driver's door.*

BINSON HINDON MINDEN
WANTED
Concerned, responsible members of our community who would be willing to serve on the Board of Directors for the Haliburton County LEAD Project, and who would take an active role in this organization.
Please contact:
(Ms.) B. A. Millar,
Clerk-Treasurer,
P.O. Box 98,
Minden, Ontario
K0M 2K0
(705) 286-1260

# Sixty-first regatta for Gull Lake

submitted

The sixty-first regatta of the Gull Lake Cottagers Association on August 3 in University Bay was agains blessed with a beautiful, sunny, almost windless day. Children and adults of all ages swam, ran and paddled with enthusiastic participation and keen competition. The were rewarded with great prizes, yummy hot dogs and lots of fun. Michael Jewett, commodore, kept all events on schedule, except for the sailing race which was postponed for better wind.

The **Bedlington Trophy** for the overall best 16 and under athlete, donated in 1924 by the late Mrs. W.A. Bedlington, was presented by her daughter Lyndsie Lewis to the winner, Mrs. Bedlington's great granddaughter Kim Sharpe. Debbie Koopman and Paul Sward tied for second, Alex Litwin was third and Dan Williams fourth. Lyndsie Lewis had been awarded the cup permanently in 1926 for winning it three years in a row. She donated it in perpetuity in 1946.

The **Treadgold Trophy** for the overall best under 12 athlete was won by a tie between Kelly Williams and Chris Barrett, Leah Johnstone was second and Franny Jewett and Rob Barrett tied for third. The **Crerar Paddles** were won by Kim Sharpe and Alex Litwin who placed first in the 16 and under girls and boys canoe races. The **Earle Paddles** went to Leah Johnstone and Chris Barrett for their wins in the 12 and under canoe races and to Debbie Koopman and Paul Sward who placed first in the 16 and under mixed doubles. The Tim Sharpe family donated paddles for the 16 and under gunwale races won by Kim Sharpe and Paul Sward.

The **Minto Trophy** donated by the Minto family, is awarded to the adult accumulating the most points in canoeing events. This year there was a tie for first place between good friends Wendy Sutherland and Catherine Winder. The trophy was presented by Jean Minto, representing her family.

The **Gull Lake Iron Persons** contest, a relay of running, swimming and paddling was hotly contested by 11 teams. Overall winners were Rick Kennedy, Mark Pierog and Trudy McNeil.

The windless weekend resulted in postponement of the **Duncan Cup** sailing race. The new windsurfer race was won by Dan Webster of Kilcoo Camp.

Prizes for races and the raffle were donated by the generous merchants of Minden. The Association thanks all who donated, listed in the "Thank you" ad in today's newspaper and to all the cottagers who wholeheartedly and with much zest, purchased a record-breaking amount of raffle tickets.

The Gull Lake Cottagers' Association and its president Dennis Flaherty, also thanks Tim and Betty Sharpe, Bill and Edie Koopman and John Warren for approaching the merchants and for scoring as well as Bob Hill, Barb Flaherty, Cheryl Halliday, Peter Elmslie, Christina McGovern and Paul Bernardo and many others who contributed their energy and enthusiasm to a very successful sixty-first regatta.

*Straining at their paddles, teams in the war canoe competition at the Gull Lake regatta, keep an eye on the finish line as they slice their way through the water. The lake association held its sixty-first annual summer event last Saturday.*

## Denna Lake regatta

submitted

The first Denna Lake Regatta was held August 4 with 18 various kinds of boats decorated for a parade past the judges, Art Hodgkinson, Brian Gemmell and John Gayton who had a most difficult job choosing winners.

First prize went to "Just Married" Nancy Gayton and Cheryl Downs. Second place went to "The African Queen", Russ and Lorraine King. Third was "The Pirate Ship" Rick and Bev Sullivan and crew Derek and Tara Sullivan and Shawn Gemmell.

The afternoon was taken up with games and boat races for children and adults. 5 p.m. saw 74 turning up for a great BBQ at Bob Elston's cottage. A great day!

Thanks to all who helped out and those who donated prizes, the Beaver Theatre for show passes and others who donated bottles of wine, and suckers and chocolate bars for all the kids.


— THANK YOU —

We would like to thank everybody for the patronage given to us while we operated Rockside Resort, and we value very deeply the friendships we have developed on Kushog Lake. May we wish Bryan and Brenda Goodyer every success in their new venture. We know we are leaving you with a bear hug.

Earl, Jean, Susan & Stephen Brickell.

HANDCRAFTED LOG & TIMBER HOMES

Pat Murphy Construction

(705) 286-3305

Box 774
Minden, Ont.
KOM 2K0

THE KINSMEN CLUB OF MINDEN INC.
invite you
to attend the annual
PEANUT FEST
&
AMATEUR SHOW
DANCE

Tommy Williamson D.J.

Admission
Adults: $2.00. Children: Free

FRIDAY NIGHT
AUGUST 16
8 P.M. until 1 A.M.

Community Centre
Ice Surface
PROCEEDS TO COMMUNITY SERVICE
SPECIAL OCCASION PERMIT

CORDELL'S WILL
ROLL OUT THE
RED
CARPET
FOR YOU

(OR BLUE, OR BEIGE, OR GRAY, OR OYSTER...)

COME IN SOON TO VIEW THE LARGEST SELECTION OF CARPETS AND FLOOR COVERINGS IN THE ENTIRE COUNTY. OUR BUYING POWER ALLOWS US TO DISCOUNT EVERY ITEM IN STOCK AND MANY OF OUR CUSTOM ORDERS. ALL THIS AND FRIENDLY, PERSONAL SERVICE TOO! FREE ESTIMATES AND PROFESSIONAL INSTALLERS.

CORDELL INTERIORS

HALIBURTON VILLAGE
9:00 - 5:30
MON. - SAT.
457-2022

CARPET - DRAPES - TILES - PAINT - WALLPAPER

# Resort welcomes regatta

John and Pat Bath of Mountain Park Cottages spread the hospitality mat for the cottagers of Mountain Lake to hold their annual regatta this past weekend. A flood of cottagers poured on to Bath's beaches and shared and afternoon of fun competition and laughs with the guests of Mountain Park Cottages.

This local business takes the time and trouble to develop goodwill with the summer residents. "This kind of co-operation is genuinely appreciated," said a spokesperson for the Mountain Lake Property Owner's Association who organized the event, "And re-establishes the kind of friendship and working together Haliburton can be proud of."

The regatta was kicked off with a 5.2 km "Fun Run" on Saturday, August 3. This is a new event for this third annual Mountain Lake regatta and seventeen runners completed the gruelling course. Ian Campbell was the winner with 19:30 followed closely by the run convenor Mike Mahoney in 21:20 and Doug Moorehead in 21:38. The youngest runner who completed half the course in 15:00 was Catya Hynard.

The formal regatta was held under sunny skies Sunday August 4. A flotilla of decorated boats toured the lake to herald the start of events. Flotilla convenor Jean Anthon, awarded the Ken Fielding Dixie Lee Chicken awards for the best decorated to "The Mountain Lake Wildlife" float by the Divell and Bennett families, and the "Underwater Tennis Club" by the Mahoney family took second place.

Lack of wind forced the cancellation of the Mountain Lake Sailing Trophy competition but convenor Ted Anthon hopes all sailors will show up at the south end of the island on the first windy Saturday or Sunday at noon.

The Ken and Bern Hanger Memorial Trophy long distance swim was awarded to Margie Muirhead for a 36:22 time. Ed Forsbrey, the swim convenor, led the field with a 32:46 and the 1984 winner, Stephanie Tucker finished in 41:36 after starting approximately ten minutes late. Aileen Hanger made the trophy presentation in memory of her husband and uncle who had been long distancea swimers on the lake.

The Horseshoe competition was oversuscribed and after four consecutive wins, the team of Terry MacStocker and Brad Wooldridge defeated Rich Chilver and Dave Sommerville for the trophies. Convenor Dave Stephenson reported an excellent level of competition in this event.

Colleen Divell impressed all parents in attendance with her skillful managing of youngsters eager to partipate in the children's event. The class winners were:

Sand Castle (6 yrs and under) 1. Cory Divell and Chris Bennett. 2. Stephen Stoutt and Scott Divell. 3. Jennifer and Jillian Clish.

Sand Castle (7 yrs and over): 1. Ronnie Evinore. 2. Jennifer Tiffin, Melina and Daniel Stoutt. 3. Mary and Nicole Roszell.

Water Wings race: 1. Amy O'Toole. 2. Amy Tiffin. 3. Abby Lajoie.

Flipper Relay (6 per team) 1. Stephen Stoutt and team. 2. Tamara Gomer and team.

Diving for treasure: 1. Melina Stoutt. 2. Nicole Roszell. 3. Chris O'Toole.

Balloon Toss: 1. David Tarr and Chris Bennett. 2. Stephen Stoutt and Tanya Clayton. Andrew Thuro and Daniel Stoutt and Melina Stoutt and Jill Mahoney. 3. Ryan Bennett and Tom Mahoney, Tamara Gomer and Mary Roszell.

**Swimming events**

Mike Mahoney and Colleen Divell combined to run the short distance swimming events. The winners were:

8 yrs and under: 1. Chris Bennett.2. Nicole Roszell. 3. Chris O'Toole.

11 years and under: 1. Daniel Stoutt. 2. Tamara Gomer. 3. Jill Mahoney.

14 years and under: 1. Stephanie Tucker. 2. Mary Roszell. 3. David Vavra.

20 years and under: 1. Andrew Shapiera. 2. Stephanie Tucker. 3. Margie Muirhead.

30 years and under: 1. Peter Southey. 2. Richard Heyd.3. Peter Muirhead.

30 years and over: 1. Brad Wooldridge. 2. Tom Thuro. 3. Ed. Forsbrey.

**Canoe events**

The biggest crowd pleasers were the canoe events and the winners were

War Canoe: 1. Jack and Gary Richardson, George Steeves, Jom Baylor. 2. Mike Gillespie, Bonnie Spinks, Mike Turner, Andy Bonis. 3. Ed and Julie Forsbrey, Kerrie Manley, Anne Vavra.

Parent and Child: 1. Ed and Steven Forsbrey. 2. Ray and Margie Muirhead. 3. Stephanie and Ron Tucket, Robert and Peggy Menzies.

Sprint: 1. Jack and Garry Richardson. 2. David and Peter Muirhead. 3. Ed Forsbrey and Jeff Mitchell.

Swiss Army: 1. Ed Forsbrey, Pete Tibble, Dave Trimble, Steve Forsbrey. 2. Peggy and Margot Menzies, Ellen Muirhead, Sylvia Katzer. 3. Heather Spinks, Mike Gillespie, Andy Bonis and Jill MacCharles.

A waterski show organized by Greg Hurrle featured a surf board demonstration by Ryan Bennett, a 3-man pyramid, barefoot skiing and a 2 boat flag show. Performers were: Ryan Bennett, 9 yrs., Greg Hurrle, Daron Kirkpatrick, Jeff Smith, Kevin Shapiera, Rick Magee, Colette Anthon and Rob Bonis.

Ed Forsbrey accumulated the most competition points to win the title of overall regatta champion and was presented the George Anthon Memorial Trophy by Ted Anthon.

Regatta chairman Bob Hurrle wishes to thank all who participated with special mention to Colleen Divell, Mike Mahoney, Libby Hurrle, Dave Stephenson, Ed Forsbrey and Jean and Ted Anthon. A special thank you goes to resident calligrapher, Irv Mandel who enscribed individual award certificates to all participants in both the 5.2 km fun run and the long distance swim.

The president of the Mountain Lake Property owners association thanked Pat and John Bath for again hosting a fantastic regatta at their Mountain Park Cottages.

*Mr. and Mrs. James Hatkoski (nee Susan Kightley) who were married June 15, 1985 at Ebeneezer United Church in Scarborough by Rev. Frank Luizzi. The bridegroom is a former resident of Minden and his pretty bride also spent some considerable time in the area. The young couple now reside in Scarborough.*


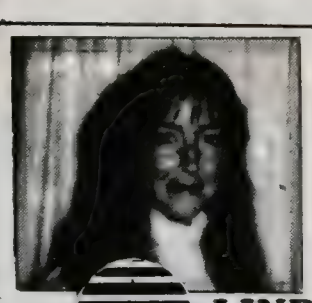

Book With Confidence
Cindy McLean
Your Minden & Haliburton Representative
Call
LINDSAY TRAVEL
(Ltd.) 87 Kent St., W., Lindsay, Ontario 324-2301


## NOTICE

### (FILE 11-85)

IN THE MATTER OF the Municipal Act; and IN THE MATTER OF a proposed By-law of the Corporation of the Townships of Anson, Hindon and Minden to stop up, close and convey to the adjoining landowner part of the original allowance for road along the shore of Mountain Lake in front of Lots 5 and 6, Concession 5, Township of Minden, all of the original allowance for road along the shore of Mountain Lake in front of the original allowance for road between Lots 5 and 6, Concession 5, Township of Minden, and part of the original allowance for road between Lots 5 and 6, Concession 5, Township of Minden.

NOTICE IS HEREBY GIVEN pursuant to Section 301 (1) of the Municipal Act, R.S.O. 1980, as amended, that the Council of the Corporation of the Townships of Anson, Hindon and Minden at its regular meeting to be held in the Municipal Council Chambers, Milne Street, Minden, Ontario, on Thursday, August 29, 1985, at 7:30 p.m., proposes to consider and, if deemed advisable, to pass a By-law to stop up, close and convey the above-noted portions of road allowance more particularly described as follows:-

Part of the original allowance for road along the shore of Mountain Lake in front of Lots 5 and 6, Concession 5, Township of Minden; all of the original allowance for road along the shore of Mountain Lake in front of the original allowance for road between Lots 5 and 6, Concession 5, Township of Minden; and part of the original allowance for road between Lots 5 and 6, Concession 5, Township of Minden, designated as Parts 2, 3, 4, 5, 6 and 7 on a plan of survey by Bishop & Wilson Ltd., O.L.S., dated December 10, 1984.

AND TAKE FURTHER NOTICE that before passing the said By-law at the meeting to be held at the time and place mentioned, the Council shall then and there hear in person or by his Counsel, Solicitor or Agent, any person who claims that his or her land will be prejudicially affected by the said By-law and who applies to be heard.

DATED at Minden this 30th day of July, 1985.

**(Ms.) Beverley Anne Millar,**
**Clerk-Treasurer,**
**Townships of Anson, Hindon & Minden,**
**P.O. Box 98,**
**Minden, Ontario.**
**K0M 2K0**
**(705) 286-1260**

The plan of survey referred to herein is available for perusal at the Municipal Offices during normal office hours.

## TIMBER SALE

Tenders will be received by the Ministry of Natural Resources up to and including Monday, August 26, 1985 at 12:00 noon for the right to cut the timber on part of Lots 3, 4 and 5, Con. IV and V, Ridout Township, Regional Municipality of Muskoka. Timber Sale Area #3/85 contains an estimated 500 cubic metres of Sawlogs and 2300 cubic metres of Fuelwood.

Further particulars and tender forms may be obtained from the Director, Leslie M. Frost Natural Resources Centre, Dorset, Ontario, P0A 1E0, Telephone (705) 766-2451.

Highest or any tender not necessarily accepted.

Ontario
Ministry of Natural Resources
Hon. Vincent G. Kerrio
Minister
Mary Mogford
Deputy Minister

# Bruce continues ATC lead

Allan Bruce of Douglas, Ontario continued his dominance of the Highlands Cup ATV Challenge Series with one first place and four second place finishes in the second leg of the series held Saturday in Minden.

The sixteenyear old racer has a good chance of winning the Highlands Cup for the second year in a row. It was Allan's win in the 125-200 cc modified class that puts him in first place in the running for the cup along with Mike Yurko of Oshawa. Both riders have placed first in their class in the races held this past weekend and on June 29.

In 1984 competitors could enter as many classes as they chose and all the points they won contributed to their overall total. This year the rules have been changed and although the racers may enter more than one class, the Highlands Cup is awarded on the basis of wins in only one class.

Mike Yurko, the 1985 provincial ATV champion, has picked up two first place wins this summer in the 350 stock class.

Jeff Howe of Minden and Ted Baker are currently tied for second place in the overall standings.

Jeff finished second behind Allan Bruce in the 250 Stock event on June 29, after being blocked by an overturned trike in the final lap, but on Sunday he ran a flawless race and scored a first place win.

*Steven Stewart, number 17, slides his three-wheeler around a hairpin turn in the final race of the Highlands Cup ATV Challenge series on Saturday in Minden. Steven held the lead until the final lap when he was overtaken by Chuck Collins, number 191, following a collision.*

Ted Baker has a first and a second place finish to his credit in the 200-250 Stock division.

Scott Danilko of Minden showed a lot of promise in his first competetive event, finishing third in the 250 Stock class.

The open modified race was the most exciting event of the afternoon. Steven Stewart of Minden jumped to an early lead and in spite of the fact that he was driving a stock machine, kept the lead through most of the race and by the fifth and final circuit, was lapping the slower drivers.

However, in the final turn before the checkered flag, Steven and Chuck Collins collided. Steve's machine spun out and Collins reached the finish line in first place.

The final results in the races held Saturday listing the top three drivers in the order they finished, are as follows:

200-225 Suspended Stock: Ted Baker, Allan Bruce, Mark Freeman.

250 Stock: Jeff Howe, Allan Bruce, Scott Danilko.

350 Stock: Mike Yurko, Jack Wanninkhof, Matt Donnelly.

125-200 Modified: Allan Bruce, Bruce Both, Ted Baker.

250 Modified: Chuck Collins, Allan Bruce, Brett Bowman.

Open Modified: Chuck Collins, Allan Bruce, Steve Stewart.

The final race in the Highland Cup series which is sponsored by the Haliburton County Snowmobile Association, takes place in Minden on Saturday, August 31.

## outdoors

Federation of Ontario Naturalists

*(more on page 12)*

the Caribbean - have evolved in response to the special food, climate and other conditions there, into separate species.

It's always interesting to hear the excitement of a 'northerner' at the mention of "racoon". For 'coons' don't extend much north of 48 degrees (Lake Superior's north shore); the boreal forest offers a paucity of large trees and logs, suitable as 'homes', limited variety and abundance of the nuts, frogs and invertebrates and too long a winter to love off the fat reserves. (Racoons sleep for much of the winter but don't enter true hibernation.)

The relative rarity of racoons in rural areas is a function of food and the comparative rarity of large hollow hardwoods and crevices available for colonization. As well, young are eaten by coyotes and wolves, raptors, lynx and other wild cats.

But in the urban areas, 'we've fixed that'. We have essentially eliminated the larger predators, at the same time providing abundant food and myriad attics, chimneys and hollow trees ideal for 'homes'. The result is a large population, which each spring produces 3 to 7 young for every female. About now those progeny are out in search of new 'hollows' which they'll use as home base while fattening up for fall, then overwintering, then rearing young. Attics with loose fascia boards or soffit, abandoned kitchen chimneys are all vulnerable targets. Now's the time to make certain they're secure. Making sure that any occupants are out first, you can cap abandoned chimneys, install a "cage" of expanded metal grating over fireplace chimneys and nail hardware cloth (heavy quarter of an inch mesh screening - behind loose fascia boards.

An excellent pamphlet is available free from the Federation of Ontario Naturalists, 355 Lesmill Road, Don Mills, M3B 2W8. Be sure to enclose a large self-addressed stamped envelope with your request.

DR. PAUL DOWDALL
OPTOMETRIST
HALIBURTON, THURSDAYS 457-1611
APPOINTMENTS CALL DONNA LLOYD
457-1233

# Hustlers into finals

The Minden Rockcliffe Hustlers eliminated Lindsay York Tavern from the tri-county playoffs last Wednesday night in a seesaw battle that took nine innings to complete.

There was no score until the bottom of the fourth when the Hustlers took the lead 1-0 on back to back doubles by Dave Hartwick and Frank Scriven. Lindsay tied the score in the top of the fifth on a homer by Mark Williams.

Minden went ahead 3-1 in the bottom of the fifth on a double by Greg Newell and a home run by Rick Hartwick, but Lindsay came back with one run in the sixth and then four more in the top of the seventh to make the score 6-3 for York Tavern.

At this point, it looked like the Hustlers were headed for a loss but with two out in the bottom of the seventh, Greg Newell walked Rick Hartwick and Colin Newell singled to load the bases, Barry Hammond stepped in and slammed a triple to tie the score at six.

In the ninth inning, it was Rick Hartwick again as he walked then stole second and third and scored on an infield grounder, final score Hustlers 7 - York Tavern 6.

The Hustlers now meet Lindsay Kent Tavern for the tri-county championship in a best of three out of five starting this Wednesday night (August 7) at 8 p.m. in Minden.

This should be a top notch series as the last two games between these teams were split with scores of 3-1 and 2-0. The rest of the series will be Monday, August 11 in Lindsay 8 p.m., Wednesday, August 13 in Minden at 8 p.m., Monday August 18 in Lindsay at 8 p.m, and Wednesday August 20 in Minden at 8 p.m.

**Tournament**

Don't forget the big Rockcliffe Invitational Fast ball tournament this weekend, August 9, 10 and 11 at the Minden ball diamond. Friday night at 7 pm. the Rockcliffe Hustlers will start it off when they meet the local West Guilford boys. Also there will be games at 8:30 and 10 p.m.

On Saturday, it all begins at 9 a.m. and runs through until 10 p.m. Saturday night. On Sunday the first ball game will begin at 10 a.m. and the champions should be crowned at about 7:00 p.m.

Two diamonds will be in operation for part of this tournament so let's get out and see a real weekend of exciting fastball at its best.

There will be a snack bar and refreshment stand available.

Four local teams, Minden - West Guilford - Huntsville - Lindsay and 12 teams from the Toronto area make up the sixteen team tournament. Admission for the day - Adults $1.00, children under 16 - free.

GLENN DIEZEL
LOG & TIMBER CONSTRUCTION
BOX 752
MINDEN ONTARIO K0M 2K0
705-489-3121
• ROUND & HEWN LOG HOMES •
OAK & PINE "STRESS SKIN"
TIMBER FRAMES

14th ANNUAL
THE Heineken YARD
THE AMICI RACE ORGANISING COMMITTEE,
on behalf of our sponsors
Heineken Breweries and Amstel Brewery Canada Ltd.
in association with Brooks Athletic Shoes, wishes to thank everyone
in the community who offered their help and support to the
14th Annual Heineken Yard including:
All the spectators who lined the route to cheer the runners into town, as well as the Council and Municipality of Anson, Hindon and Minden, Gary Kenney, Dick Schell, Michael Kitcheman, Jean Ross and the Katimavik crew, Sgt. William Bailey, Mike Maher, Ken Wesley, Brent Clarkson and the Minden OPP Detachment, the Municipality of Lutterworth and Ron Gambell, Rob Luke and the Minden Ambulance Service, David Willis, Sandy Willis, Murray Beetlestone, Marion Mathers, Harry Pye, Steve Jones, Judy Martin, Sharon Hughes, Sue Pye, Diane Thornback, Christa Irwin, Carol McLeod, Candy Gregg, Marlene Saunders, Allison Hill, Paula and Cathy Beaver and the entire Rockcliffe Snack Bar and Tavern Crew, John Cooper and the Minden Rent-All, Michael Sherwood, David Latimer, John Latimer and the Kilcoo Race Crew, David Lever, Michael Moore, Peter Stribling, David Thompson, Nick Florian and the Onondaga Race Crew, Ken and Marg Fielding, John Pentney, Stuart Brandon, Gordon Monk, Cub Coneybeare, Len Thornett and Family, Earl Cooper, Jim Henderson & Reme Canuel of CHAY-FM, Jack Brezina, Michael Shirley, Len Pizzey, Patricia Bradbury, Paul Kennedy, John Clayton and the Muskoka Metric Marathon Organising Committee, Haliburton Highlands Chamber of Commerce, John Craig and the Ontario Track and Field Association, Lynn Wynans, Gar Lewis, Peter Thyrring and the Haliburton Hockey Haven Harriers, Paul and Eileen O'Brien, Steve O'Brien, Bill O'Brien, and Terry O'Brien, John O'Toole, Jerry McKelvey, Kirk Taylor . (Good night, Lads!)

# Final game next Monday

Last Monday (July 29) night the final playdown in the Ladies Softball League got underway in Haliburton. Last year's two finalists, the Haliburton Juniors and Minden Seniors ended up meeting again. The Haliburton Juniors won the series in 1984, 3 games to 2.

This year the Haliburton Juniors got off to a strong start in the first inning, scoring 4 runs while the Minden team only managed to score one run in the third inning. The final score was 8-1.

The entire Haliburton squad played a strong defensive game with good batting from Tara Davies and Miriam Smith. Marg Smith pitched for the Juniors while Nelda Cully was on the mound for Minden.

The Minden Seniors knew they had their work cut out for them as they were up against a team who had lost only one game by a run during the season. However on Tuesday night (July 30) in Minden, the home team came up with a determined, all-out effort and defeated the Juniors 11-8.

At the bottom of the fifth inning the score was tied at 8. In the sixth inning Minden added three runs and shut out Haliburton during their next two at bat.

Strong performances from pitcher Nelda Cully and short stop Sue Pye, who came up with a beautiful double play and a three for four night at the plate, helped the winning cause. Rhonda Wilson produced several runs on two triples and a double base hit. Michelle Harrison and Melissa Creelman had a strong night at the plate for Haliburton.

The series continued Monday night (August 5) in Haliburton. Again, Minden Dixie Lee surprised the spectators by coming up with a strong team effort and defeated the Juniors 7-5.

Minden got off to a good start scoring thre runs in their first at bat, but Haliburton battled back and led the game 5-4 at the bottom of the fourth inning and the score stayed at that for two more innings.

In the top of the sixth inning Jane Symons scored the tying run and Corry Ziorjen scored the winning run on a bone-jarring slide in from third. Barb Winn added an insurance run.

Left fielder Lori Brown made some great catches and went three for four at the plate. Tara Davies and Marla MacNaull both had a good night at bat for the Juniors. Marg Smith pitched for Haliburton and Nelda Cully was on the mound for Minden.

Play continued Tuesday night in Minden with the Haliburton Juniors coming back to win 9-5 against the Minden Seniors. Nelda Cully was on the mound for Minden while the winning pitcher was Marg Smith who shared the honours with Michelle Harrison who was "right on" at bat.

In the other series being played between Wilberforce and Gooderham, Gooderham leads two games to one. Gooderham won last Monday night by a score of 13-7. Karen Franke was on the mound for the winners.

Unfortunately on Wednesday night, Gooderham was unable to field a team so had to default the game to Wilberforce.

## Mohawks tie

The Minden Mohawk PeeWee team hosted Huntsville on July 31. After only 3 minutes of play, the visitors opened the scoring by capitalizing on a mix up in the Minden defence to score an easy goal.

Justin Gentle equalized for Minden some 7 minutes later with a shot which hit the goal post then the goalkeeper, then trickled over the goal line. Huntsville regained the lead in the nineteenth minute on a breakaway. Before the half ended, Dereck Allison and Colin McKnight scored to give Minden a 3-2 lead at half time.

The only goal of the second half was scored midway through the half by Huntsville to tie the score at 3-3. Minden had a chance to take the lead when they were awarded a penalty shot but the penalty taker put his shot wide of the goal.

Melissa Jones and Nick Holliday-Rhodes playing on defence for Minden made several timely clearances in the closing minutes of the game when Huntsville applied pressure in an attempt to notch the winning goal.

# Hillclimb dispute takes legal turn

In what has been described by his agent as a battle between a "city slicker" and a "country boy", Bill Thomas of Wilberforce has launched a legal action against John Williams for his comments regarding the 1985 Canadian National Hillclimb Championship. Thomas has filed a notice under the Libel and Slander Act claiming that statements made by Williams have harmed the reputation of himself and placed the financial success of the event in jeopardy. Thomas is claiming $500,000 in damages as a result of Williams' action.

According to a press release issued by John Gorman in Bobcaygeon on behalf of Bill Thomas, announcements made by Williams on various radio and television programs and in a number of newspapers that the 1985 championship was cancelled, were false and could lead to financial hardship for the owner of the hill near Wilberforce.

The press release describes the three years of effort which went into building up the event. "On a handshake, and a lot of blood, sweat and tears, the Canadian National Hillclimb Championship was born that year (1982)" the press release states. "While John Williams took the bows and credit, behind the scenes one man — Bill Thomas and his family — worked many nights for weeks until 3 a.m., to ensure the success of the hillclimb each year," the release states.

It points out that last year the event drew over 5000 spectators.

The press release says that the event may not see another successful summer however. It notes the two men had a difference of opinion in the fall of 1984, "...and for several months now, our hero, (a reference to Williams) has maliciously and intentionally declared that the Hillclimb event in Wilberforce has been cancelled."

The release notes, however, that the hillclimb is still on and according to Gorman, riders from all over Canada and the United States have committed themselves to ride again, even though Williams, the Canadian Champion, will not be in attendance.

In the copy of the libel and slander notice, Thomas claims that Williams had claimed the event was cancelled. It adds that Williams had a notice delivered to announcers of various sporting events stating "The Professional Motorcycle Hillclimb has been cancelled in Wilberforce for 1985. Any event held there will be strictly for amateur motocross motorcycles. This includes the Canadian National that is being advertised."

The legal notice said the announcement was made over a public address system at a motorcycle event and over radio and television stations to "...effectively destroy financially the business enterprise of Mr. and Mrs. William Thomas ...and was intended to cause grievous financial hardship to Mr. William Thomas."

The Times was unable to contact Mr. Williams, however in an interview last month, Mr. Williams did not say the event had been cancelled. He suggested at the time that professional riders of high performance motorcycles from the United States had indicated to him that they would not be attending the annual event. He admitted that the event still carried the sanctioning of the Canadian governing body and would still be considered the "Canadian Championship." Williams indicated that he did not feel the calibre of the racers in attendance this year would be up to the standards of previous years, and said he would not be in attendance.

According to the press release the hillclimb is on. "If you want to see the excitement of a Canadian National Hillclimb Championship, sanctioned by the Canadian Motorcycle Association, and at the same time help a country boy fight the "city slicker," make a date to be at the Hillclimb in Wilberforce on August 17..."

# July weather

by Phil Graham

| | C | F |
|---|---|---|
| Average high | 24.6 | 76.2 |
| Average low | 11.0 | 51.8 |
| Average for month | 17.8 | 64.0 |
| Average for last July | 17.8 | 64.0 |
| Highest temperature July 25 | 30.0 | 86.0 |
| Lowest temperature July 28 | 5.0 | 41.0 |
| Rainfall | 103.6mm | 4 in. |
| Days with thunderstorms | 6 | |
| Rainwater temperature | 22.0 | 71.6 |
| Days with rain | 15 | |
| Days clear or mostly clear | 16 | |

July was a very pleasant month and an exact copy of last July. Rainfall was about average and although there were 15 days with rain, there were 16 days with lots of sunshine. A very severe storm on the morning of July 14 had everyone up in good time and dropped 2 1/2 inches of rain between 4 a.m. and 7 a.m. Riverwater temperature is normal, just 1/2 a degree lower than last July 31.

BEACHLI
CONSTRUCTION 1984 LTD.
Box 861
Haliburton
Call John Robinson
457-2971
or 457-2973
General Contractor
HUDAC NEW HOME WARRANTY PROGRAM

Go On A Fun.....
VACATION
We've reserved a whole section on this fantastic holiday flight for people just from this area, so come on a vacation with us to exciting
Book Before September 13/85
Special Departure Date Nov. 23/85
VENEZUELA
Non-stop, direct Air Canada flight,
Toronto - Caracas ..... The fun starts right here .....
and the price is only..... 559. plus tax
Famous Hotel Melia Caribe
please book early to avoid disappointments
FENLON TRAVEL
Serving Kinmount, Minden & Haliburton area.
Located in the Village Barn, Haliburton.
457-2906

# All weather, indoor lawn bowling

Initial discussion of the proposed Lawn Bowling Club in Minden took place during the Summer of 1978.

Miss Ferrier of New Horizons was present to explain what assistance we could expect from her Division of the Department of Health & Welfare. Present were Cy and Gala Heal, James W. Burton, Mrs. Lily Rawlins, Percy Brintnell, Ed Pettinger, James E. Burton, Rowland Sedgwick, Stan Blears and Helen Burton, as well as Reeve Reg Booth.

At a meeting on May 11, 1979 Directors were appointed as follows: Cy Heal, James W. Burton, Mrs. Lily Rawlins, Percy Brintnell, Stan Blears, E. Pettinger, Don Sinclair, Rowland Sedgwick, James E. Burton and Lorne Coburn. (New Horizons require a 10-man board to be responsible for handling the grant to be made through the Dept. Health & Welfare).

Mr. Cy Heal was elected as President and Gala Heal was asked to act as Secretary.

Mrs. Marlis Lindsay replaced Miss Ferrier as New Horizon representative and has given us excellent cooperation and support.

An Agreement was made with the Agricultural Society to use the old curling rink for this, our first season which started on August 18th, 1979. We had 45 paid up members.

The venture proved to be a great success, with the grant of $11,770 received from New Horizons we were able to purchase bowls, chairs, tables as well as the carpets.

At the first General Meeting on May 27th, 1980 a new executive was elected: Mr. Don Sinclair, President; Jim Burton, Vice President; Helen Burton, Secretary; Holly Cooper, Treasurer. Directors: Don Sinclair, Jim Burton, Al Stott, J. W. Burton, Stan Blears, E. Pettinger, Rowland Sedgwick, L. Coburn, Alf Palmer, Ev Rudd, Tom Hurtta, Percy Brintnell.

A lease was negotiated with the Agricultural Society for 1981 through 1984 with an option to renew for an additional 2 years. In 1982 fees were increased to $20.00.

In March of 1983 we received a second (and final grant) from New Horizons in the amount of $11,650.

We have used the money, we feel, to excellent advantage in improving the interior of the building, purchasing additional sets of bowls, overhead fans, heaters, electronic shuffleboard, ping-pong table, stereo equipment and had additional carpet laid at the front of the greens in the viewing area.

We have held a golf tournament for the past two years with a supper and presentation of prizes at the Club.

The present executive consists of: President Jim Burton; Past President Don Sinclair; First Vice President Alberta Maitland; Second Vice President Ev Rudd and Secretary Gloria Lemieux. Directors: Roland Sedgwick, Cec Riches, Alf Palmer, Verna Wagg, Helen Burton, Tom Hurtta, Lloyd Boskett, Russ King, Henry Webert, Al Barron.

The membership as of 1983 stands at 82 members and 15 social members. Bowling started in May, winding up with a banquet the second week in October.

***The Minden Indoor Lawn Bowling facility provides, not only an opportunity for healthful exercise, but also a setting for an enjoyable, social interlude.***

**This page sponsored by:**

Stedmans

the family store with the hometown feeling

# around the county town

Call 286-1288 — 9 a.m. - 4 p.m

Don't forget the Open House at Minden Library tonight (Wednesday) at 8 p.m. where the youngsters who took part in the Rolling Readers summer fun program will receive their awards. Refreshments will be served. Everyone welcome.

* * *

Also, a reminder of the annual Flower and Garden show on Thursday and Friday of this week at the Minen Community Centre; Thursday - 7 p.m. to 9:30 p.m. and Friday 10 a.m. to 4 p.m. Go browse around and see the many exhibits and get in on a chance to win a door prize. Refreshments will be available.

* * *

A yard sale will be held on Germaine Street, opposite the Ambulance building on Tuesday, August 13 at 10 a.m. Proceeds for St. Paul's Building Fund.

* * *

Mr. and Mrs. Arthur Thorpe of Caledon Hills and Mr. and Mrs. Earl Hewitt of Minden spent a wonderful holiday in Ottawa and Quebec.

* * *

Many local residents and visitors to the area took advantage of a lovely day to do their Christmas shopping early at the Minden Red Cross Bazaar on the Village Green on Saturday, August 3. The Lindsay branch of the Red Cross again joined to make a really outstanding display of beautifully handcrafted work. The draw for Peter Penguin made by Mrs. Donna Hutton of Lindsay was won by Frances Tierney of Toronto, a cottager on Mountain Lake. The Canadian Red Cross have experienced tremendous drains on their resources recently with the Ethiopian famine and the Barrie Tornado disaster, just to name two areas of assistance. The generosity of the public at bazaars such as this is most appreciated.

* * *

Mr. and Mrs. Milt Sears recently visited Muriel Ewing and boys of Toronto and the Glen Sears' of Oshawa. While away, they all attended the Murchison-Sears picnic at Heart Lake Conservation Park in Brampton.

* * *

Stanhope Neighbourhood Watch committee held their summer general meeting on Wednesday, July 31. Constable Mike Legge of the Minden OPP detachment presented an informative slide show on tornadoes and how to prepare for and protect yourself during one of these storms.

* * *

Last week's winners at the Museum Card Party were - most lone hands - Vera Ward. Ladies high went to Jeanne Sears while the low went to Mary McKelvey. The high man was Sid Rowe and Joe Dollo took the low.

Winners for last Thursday - most lone hands Jeanne Sears, high lady Irene Houghton and Cora Hewitt took the low. Low man was Sid Rowe and the high was taken by Bob (sorry no surname given.)

* * *

Best wishes to Olive and Earl Ward on their thirtieth wedding anniversary on August 13.

* * *

A Vacation Church School will be held August 12 to 16 from 9 a.m. to 12 noon at Minden United Church on Newcastle Street for children 3 and up. Just take your children along to the church on Monday August 12 for a week of fun teaching, arts and crafts, skits, music and lots more. The school is sponsored by St. Paul's Anglican Church, Minden United Church and Our Lady of Fatima R.C. Church. A nice way for your youngsters to enjoy their summer.

* * *

Club 35 card party winners on Monday were: high man - Andy Shea, high lady Helen Davis. Most lone hands and the door prize went to lucky Jerry Mitchell while the other winners were: Nancy Fleming, Mabel Trodd, Edith Russell and Jeanne Penick.

* * *

RESIDENTIAL AUTO COMMERCIAL
We have motorcycle insurance.

**VASEY INSURANCE BROKERS LTD.**

Minden 286-2231 Haliburton 457-2300

**NOTICE**

**HALIBURTON LUMBER**

**457-2510**

Our telephone number was omitted in the white pages of the local directory.
Please insert this number

**457-2510**

on Page 59 or refer to Page 80 or Page 81 in the Yellow Pages.

**Thank You!**

**Gull Lake Cottagers Association**

**thank the merchants of Minden and area for supporting their 1985 Regatta:**

Art's Place; Beaver Theatre; Beaverbrook Golf Course; Big Jer's; Brown Owl Restaurant; Campbell's Garden Centre and Flower Shop; Chubby Charlie's; Coneybeare's Butcher Shop; Country Fabrics & Crafts; Cox's Apparel; Dixie Lee Chicken and Seafood; Easton's Red & White; Gull River Build All; Highlands Jewellery & China; Home Hardware; Homestead Highlands Plumbing; Dollo's I.G.A.; Jadek Sports; Jerrald Cooper Barber; Kawartha Dairy; Mabel's Cut 'n Curl; Mae's; Minden Auto Parts; Minden Billiards; Minden Fruit & Vegetable; Minden I.D.A. Drug Store; Minden Marine; Minden Plymouth Chrysler; Minden Rentall; Minden Shell Service Centre; Minden Texaco; Miner's Bay Lodge; Minto Marine; Moore Falls Marina; Moore Lake Inn; Moynes Furniture Warehouse; Northland Sales; Pet Food Place; Pine Shop; Pole Position Kartways; Prentice-Berry Ltd.; Riverview Furniture; Rockcliffe Tavern; Sandalwood; Sandy White Woollens; Schnitzel House; Stedman's; The Storeroom; The Times; Walker's Auto Repair; and Wrightman Realty.

# kid's korner

by Jean Lacey

Hi Kids!

Here is another puzzle for you with a word list. Look in the diagram of letters for the words given in the list. Find them by reading up, down, forward, backward and diagonally. They are all in a straight line and do not skip letters. Circle the words in the diagram and cross it off in the list.

It's as easy as that. Have fun!

BARON
BIG
BIGWIG
BRASS
CAT
CELEBRITY
CHEESE
DIGNITARY
FOLK
FROG
GUN
HEAVY
HEAVYWEIGHT
HERO
HIGH
HONCHO
HOTSHOT
HOUSEHOLD
IDOL
IMMORTAL
LIGHT
LION
LUMINARY
MOGUL
NABOB
NAME
NOISE
NOTABLE
NOTE
OPERATOR
PILLAR
POLITICO
POOH
PUBLIC
SACHEM
SUPERSTAR
TOAST
TYCOON
WHEEL
WORTHY

| | | | | | | | | | | | | | | |
|---|---|---|---|---|---|---|---|---|---|---|---|---|---|---|
| C | T | O | H | S | T | O | H | T | M | O | G | U | L | O |
| B | H | P | H | O | Y | R | A | T | I | N | G | I | D | C |
| A | S | E | M | E | P | S | E | M | A | N | G | B | W | I |
| R | H | R | E | O | W | I | U | A | N | H | H | O | I | T |
| O | Y | A | H | S | T | D | L | P | T | T | G | B | M | I |
| N | T | T | C | Y | E | N | L | L | E | O | I | A | M | L |
| O | I | O | A | H | O | S | H | O | A | R | H | N | O | O |
| O | R | R | S | T | S | A | O | T | H | R | S | D | R | P |
| C | B | E | A | R | G | U | N | O | T | E | I | T | T | H |
| Y | E | B | H | O | T | A | C | B | R | A | S | S | A | I |
| T | L | N | E | W | C | I | H | O | O | P | A | U | L | R |
| E | E | N | H | F | L | I | O | N | T | E | S | I | O | N |
| B | C | E | O | B | I | G | W | I | G | O | R | F | E | H |
| S | E | L | U | M | I | N | A | R | Y | V | A | E | H | H |
| L | K | P | Y | T | H | G | I | E | W | Y | V | A | E | H |

Q: When is a dog's tail not a tail?
A: When it's a waggin'.

* * *

Q: What man's business is best when things are dullest?
A: A knife-sharpener.

* * *

# NOTICE

## (FILE 3-85)

IN THE MATTER OF the Municipal Act; and IN THE MATTER OF a proposed By-law of the Corporation of the Townships of Anson, Hindon and Minden to stop up, close and convey to the adjoining landowner part of the original allowance for road along the shore of Horseshoe Lake in front of Lot 12, Concession 5, in the Township of Minden.

NOTICE IS HEREBY GIVEN pursuant to Section 301 (1) of the Municipal Act, R.S.O. 1980, as amended, that the Council of the Corporation of the Townships of Anson, Hindon and Minden at its regular meeting to be held in the Municipal Council Chambers, Milne Street, Minden, Ontario, on Thursday, August 29, 1985, at 7:30 p.m., proposes to consider and, if deemed advisable, to pass a By-law to stop up, close and convey the above-noted portion of original allowance for road more particularly described as follows: -

Part of the original allowance for road along the shore of Horseshoe Lake in front of Lot 12, Concession 5, Township of Minden, designated as Part 3 on a plan of survey by Bishop & Wilson Ltd., O.L.S., dated January 28, 1985.

AND FURTHER TAKE NOTICE that before passing the said By-law at the meeting to be held at the time and place mentioned, the Council shall then and there hear in person or by his Counsel, Solicitor or Agent any person who claims that his land will be prejudicially affected by the said By-law and who applies to be heard.

DATED at Minden this 30th day of July, 1985.

**(Ms.) Beverley Anne Millar,
Clerk-Treasurer,
Townships of Anson, Hindon & Minden,
P.O. Box 98,
Minden, Ontario.
K0M 2K0
(705) 286-1260**

The plan of survey referred to herein is available for perusal at the Municipal Offices during normal office hours.

# senior league

by Bert Harrison

Dear Readers: I'm starting this letter on July 27th day to tell you what is happening up this way. We had no sing-song Friday afternoon, we had a two hour movie instead, which was really good. The name of the movie was 'Misunderstood."

After being gone from us for quite some time, it is good to have Pearl Lyle back with us again - and she is able to come to the dining room and sit at her table.

We were all saddened here when we learned of the passing of Mrs. Della Curry, a lady we held most dear. Our deepest sympathy to all friends and relatives both far and near.

We are always glad to see Neil Walker when he comes to Hyland Crest, Neil is a fine young man and we wish him all the best.

A real happy event is taking place at Hyland Crest this July 27th day, Mrs. Beatrice Gilbank is celebrating her 95th birthday. Many are coming to honour her and their respects to pay. When Mrs. Gilbank first came to live at Hyland Crest she didn't like it at all, now she takes in all the activities and is the belle of the ball. She has a daughter, Jean and a son in law Harry Cowan, who come in to see her every day and never let her down. She is a gracious lady, we wish her all the best and as the days go rolling by she will be blessed.

It is good to have Mrs.Brentnell back at the dining room table once more, she had a bad fall and was feeling pretty sore.

A lot of activity this week at Hyland Crest, some to visit relatives and some had special guests.

A real interesting service in the Chapel Sunday night for all who came to listen, for it was conducted by Murray Sisson with the help of Walter and Carol Gawa from down Vivian way. They entertained us royally, please come again someday.

Tuesday morning Pastor Ward Taylor of Haliburton First Pentecostal Lighthouse came down to us this lovely July day and delivered a very impressive message to us, we thank him for coming and Fred Ballard the music to play.

Doris showed us two movies for our viewing pleasure. "The Bayman", and "The Bride". We would like to thank Mr. and Mrs. Jim Moon for donating a new ice machine for the kitchen in memory of Mrs. Edith Moon, who was a resident here at Hyland Crest.

Tuesday night Everett and daughter, Terry-Lynn came and played, sang and entertained us fine. Thank you for coming, please come back again sometime.

It is good to have Carl Dugan back after a two week's holiday. We miss Carl around here when he is away.

We have a new resident, Mrs. Wilson, who came to live at Hyland Crest, we hope you will like it here and we're sure you'll fare the best.

Harold and Ruth Thompson are celebrating their 50th Wedding Anniversary right here at Hyland Crest auditorium this last July day, they are a grand couple, congratulations we would like to say and many wedding anniversaries will be coming your way.

Well, the Rotary Carnival is over and I guess with so many lining the streets it was a real success. We had no float for the Hyland Crest this year but had a couple of Mousekateers on decorated bicycles with many different gears. They looked really cute all dressed up in disguise, after all their trouble they didn't win a prize. Doris took us in the Hyland Bus to join in the parade Wednesday night at the Rotary Fair. It was a real nice outing and we got some good fresh air.

Thursday afternoon members of the tea party came all the way from Kennisis Lake; brought and served a delicious lunch with lots of good food - sandwiches, soft and cold drinks, and different kinds of cakes. They had a gentleman along, Jim Davidson, and was he ever good to get around and help serve and to make sure we had lots of food. One of the ladies played some nice piano tunes to make it a jolly afternoon.

Just heard the news, Michael O'Mara's head is on the swirl, his wife has presented him a fine baby girl. Congratulations and best wishes we would like to say and please bring the darling in to see us someday.


FOR SALE
JR WILLIAMS REALTOR
(705) 738-2266

We List — We Sell
KINMOUNT
Main Street
(opposite I.G.A.)
705-488-2444

REAL ESTATE
GARY F. VASEY LTD.

**VILLAGE OF MINDEN:** Cute 2 bedroom bungalow, 3rd bedroom in basement, town water & sewers, well insulated, new roof and new furnace, close to shopping and churches - excellent starter or retirement home! ASKING $34,900.00. Call Dean Elliott. R231

**MINDEN - Chandos Street:** 3 bedroom home, storey and a half, electric heat, town water and sewers. ASKING $29,500.00. Call Doug Armstrong. R230.

**HORSESHOE LAKE AREA - Dennison Road:** 94 acres with 2 storey frame home, 5 bedrooms, wood stove, 4 pc. bath - property 1/2 cleared remainder is bush. ASKING $45,000.00. Call Doug Armstrong. R232

**McKAYVILLE AREA:** 2 bedroom home, 4 pc. bath, nice lot, close to school & shopping, paved road, single garage. ASKING $35,500. Call J.O. Jackson. R233

BOX 178, Minden
Ontario
(705) 286-1950

MLS
N.A. HARRISON
REALTY INC.
286-2911
24 hour phone service
Minden Box 127 K0M 2K0
Next to Mike's Milk - I.G.A.

COTTAGES

**Complete this New Cottage Shell** your own way. Septic is in, 6" perimeter walls on a block foundation, home-type construction, front deck, open-type sandy lot with 105' frontage on Minden Lake. Good terms. $39,900.00.

**Big Bob Lake** - 125' shoreline, lightly sloping wooded lot with 3 BR cottage, aluminum siding, interior panelled one side, all conveniences, boathouse. $47,900.00.

HOMES

**To See It, Is To Love It** - This attractive 3 BR bungalow is virtually carefree with its aluminum siding and well maintained home & grounds. The basement has a rec room & 2 bedrooms with separate entrance, airtight stove with hearth. Located only minutes from village. $51,900.00.

**Cozy & Unique** - The words for this newly redecorated bungalow. 2 or 3 bedrooms with 1 1/2 baths, stone fireplace, electric baseboard heating, attached garage, fridge & stove included. A lovely large landscaped lot with trout pond, insulated sleeper. Located 3 miles north of Minden. Asking $37,000.00.

ACREAGES

**18.6 Acres** - Scotch Line Road West, with creek. $16,900.00

**16 Acres** - Hwy. 121 to Haliburton, wooded. $10,900.00.

**40 Acres** - Hwy. 35, Pine Springs, wooded with access to Kushog Lake. $17,900.00.

PLUS many more. Ask for our brochure.

LOTS

**Twelve Mile Lake** - 151', safe sand shoreline. $22,500.00.

**Redstone Lake** - 168', wooded, east shore. $17,900.00.

**Redstone Lake** - 250', wooded, east shore. $17,500.00.

**Redstone Lake** - 500', 12 acres, lovely pine wooded, westerly exposure. $52,000.00.

PLUS many building lots. Ask for our brochure.

Free Brochure - Appraisals - Land Severances

NORMAN HARRISON - 286-1934
DONALD ARCHER - 489-2846
ROY WINDOVER - 286-2311

vacation
it's good for you!

BOWES & COCKS
LIMITED REALTOR
The Gallery OF HOMES
HALIBURTON 457-2220
MINDEN 286-2381
WILBERFORCE 448-2311

**SECLUDED STARTER HOME:** Just off Hwy. 35 - 2 miles north of Norland. Drilled well, full septic. 1.9 acres. Asking $44,900.00. **Call Jerry Pillsworth at 286-2381 or 454-1090.**

**HORSESHOE LAKE LOT:** Beautiful south exposure with sand beach, level & nicely treed 110' frontage on one of Haliburton's more popular lakes. Asking $31,000. **Call Jerry Pillsworth at 286-2381 or 454-1090.**

**SECLUDED STARTER HOME:** Nestled in 1.9 acres of pine trees, just off Hwy. 35, 2 miles north of Norland. Drilled well and full septic. Asking $44,900. **Call Jerry Pillsworth at 286-2381 or 454-1090.**

**HOME WITH A VIEW:** Overlooking beautiful Halls Lake. A solidly built brick, 3 bedroom home on 1.8 acre landscaped lot, full basement and artesian well. Asking $59,500.00. **Call Jerry Pillsworth at 286-2381 or 454-1090.**

**MINDEN LAKE:** 400' on lake, 300' on Highway 121. Approx. 5 acres, 4 - 2 bedroom cottages with bathrooms, 2 sleeping cabins with washrooms and storage shed, also Gazebo. Asking $56,000.00. **Call Corinne Simms at 286-2381 or 754-2279.**

**PIVOT LAKE:** Large 3 bedoom cottage on concrete block foundation. Fully insulated, nicely treed, storage shed. asking $31,500.00. **Call Corinne Simms at 286-2381 or 754-2279.**

**BIG HAWK LAKE:** Very private, 2 lots, 700' on sandy shoreline, 30' x 40', storey and a half cottage, 4 bedrooms, 3 pc. bath, plus 5 bedrooms upstairs overlooking a 20' x 25' livingroom and fireplace, fibreglass boat and motor. Asking $76,500.00. **Call Corinne Simms at 286-2381 or 754-2279.**

**1700' FRONTAGE ON MINDEN BYPASS:** All services available, Commercial zoning, 4 lanes of traffic, Hwy. 35 & 121. Right in the middle of the action. $100/ft. **Call Elgin Stouffer at 286-2381 or 489-2395.**

**CARNARVON HOME:** On 172 acres with 15 acre private lake. Substantial quantity of gravel and timber on this interesting property. $180,000.00. **Call Elgin Stouffer at 286-2381 or 489-2395.**

**CENTRALLY LOCATED MINDEN TRIPLEX:** 2 1200 sq. ft. apartments and 1 400 sq. ft. apartment. Town water and sewers. Full, dry basement, stucco over brick. Proven investment opportunity. $59,000.00. **Call Elgin Stouffer at 286-2381 or 489-2395.**

**LITTLE BOB LAKE:** Year round access, 2 bedroom cottage - decks on 3 sides. Beautiful lot. Asking 37,500.00. **Call Doreen James at 286-2381 or 286-1248.**

**KUSHOG LAKE:** Well maintained three bedroom cottage with separate guest cabin. Both have decks and screened porches. Year round access. Asking $64,900.00. **Call Doreen James at 286-2381 or 286-1248.**

**WREN LAKE:** New well-built 3 bedroom cottage, interior finished in pine. Good sandy beach. Listed at $46,900.00. **Call Doreen James at 286-2381 or 286-1248.**

**BRADY LAKE COTTAGE:** Handyman special, insulated and almost finished 3 bedroom cottage with superior view of lake. Only $24,900.00. **Call Keith Hill at 286-2381 or 286-1897.**

**SOUTH LAKE:** Near Minden, 3 bedroom cottage with 3 pce. bath. Guest cabin and boathouse, patio overlooks the lake. A pleasant setting surrounded by pine trees. Only $42,500.00. **Call Keith Hill at 286-2381 or 286-1897.**

**INGOLDSBY - LAKE KASHAGAWIGAMOG:** A completely electrically heated 3 bedroom home. Access to sand beach. This home has a sunken livingroom with fireplace. Choice level grounds and western exposure. $68,900.00. **Call Keith Hill at 286-2381 or 286-1897.**

CALL TODAY for the current issue of the FREE BOWES & COCKS PROPERTIES CATALOGUE showing hundreds of area properties for sale

"WHERE THE ACTION IS"

# classified ads

## FOR SALE

FOR SALE: Boat, motor and trailer, 18 ft. Surfmaster Bowrider, 135 h.p. outboard - excellent condition. $7,000.00. Call 416-457-4811 after 6 p.m. or 742-9696. 8A

FOR SALE: Arrow sailboat - 12 ft. sloop rigged fibreglass, excellent condition. $650.00. 286-3543. 8A

FOR SALE: John Deere 510 diesel tractor, 3215 hours, snowbucket, manure bucket, winch, snowblower, excellent tires with chains $2,000 or best offer. Also 18 ft. 1976 De Roo flatbed, 2 axles 6000 lbs. each with beaver tail and racks designed to take a third axle. $1300 or best offer. Telephone 286-2817 for inspection. 8A

FOR SALE: Two box trailers - one is a dump trailer. Call 286-2454 (evenings). 8A

FOR SALE: 1983 Jet Ski Kawasaki 440. $2800. Call 489-2212 or 457-2405 after 5 p.m. 8Atfn

FOR SALE: New potatoes. By the pound or bag. 489-2489. 8Atfn

FOR SALE: Box spring and mattress. Suitable for cottage. Reasonable. Phone 286-2659. 8A

FOR SALE: 15' fibreglass boat with controls and gas tank. $400. King size waterbed, bookcase headboard, complete with heater and new bladder. $350. 1982 Mercury Lynx, 60,000 mi. Certified. $4,000. Phone 286-2339 or 286-3398. 8A

FOR SALE: 800 lb. boat trailer, also 5 h.p. log splitter. 286-1316. 8A

FOR SALE: Wooden rowboat and oars. $75.00. 489-3201. 8A

FOR SALE: 1 acre corner lot, well-treed with shed, high and dry, good entrance, surveyed, near river. Sacrifice at $4,995.00. Phone 705-286-2980 or 519-733-6151 after 5 p.m. 8A

FOR SALE: 50' x 12' mobile home, 2 bedrooms, bath, broadloomed throughout, furnace, spacious and clean (like new). Must be seen! Asking $8900. Phone 705-286-1198. 8A

FOR SALE: Pool sales. Leading manufacturer with a limited number of 1984 models is having a clearance sale. Package includes motor, pump, filter, skimmer, liner, fence and deck. Regular $2,095 reduced to $1,295. Call anytime 1-800-265-8142. 7En/c

## FOR SALE

FOR SALE: 16' fiberglass Peterborough boat and 85 h.p. Mercury with power trim. Both in good cond. Wedgewood Marina, 489-2320. 7E

FOR SALE: One stop building shopping centre. All steel, straight/slant half round, cladding. Free brochures on request. For action value and answers, Wally (416) 626-1794. Leave message or collect, evenings and weekends. 7En/c

FOR SALE: Boy's bicycle, $30. 1971 Jeep Commando 4 W.D., V-6. $900 or best offer. As is. Phone 286-1174. 8A

FOR SALE: Wheelchair, in good second-hand condition. 286-2070. 8AB

FOR SALE: One "Ashley" wood stove. Thermostatically controlled, top or front loading. Excellent for house or cottage. $150.00. One piece of grey indoor outdoor carpet, 59" x 12'. $30.00. 286-3594. 8A

FOR SALE: Westeel barn roofing and siding. 30 gauge galvanized and galvalumed $42 square. 30 gauge prepainted $60. Minimum order $50 square. Custom Farm Material Sales, Laird McKeen (416) 779-3322. 8An/c

FOR SALE: Water Problems? New Technology in Canada - C.S.A. Approved - Eliminates chemical contamination, nuisance and coliform bacteria, iron bacteria, staining, smell, iron, bad taste and more - no messy chemicals - maintenance free - tested and proven in over 10,000 rural installations. Eliminates the need for liquid chlorinators and water distilles - Free 30-Day trial offer - Try It Out - See the results for yourself. Absolutely no obligation and no cost to you. Backed by a 20-year written warranty - If you want Better Water for Better Country Living call toll free 1-800-268-2625 or (416) 624-4344 or write Water Purification Systems, 203-1030 Kamato Rd., Mississauga, L4W 4B6. 7Cn/c

Wallpaper on sale. 30% off selected book orders - or choose from our in-stock patterns and save up to 50%. Also, good selection of carpeting in stock. Shop at your discount decorating store. **Cordell Interiors, Haliburton Village, 457-2022.** 7C-8A

FOR SALE: Antique sofa and chair, cane, good condition. Best offer by August 24. 286-1190. 7E8A

## FOR SALE

FOR SALE: 14 ft. Hobie catamaran with trailer. $2500. 286-2624. 7E8A

FOR SALE: Space heater, 200 gal. limit, 1/2 full. Good condition. Call 286-3543. 7E8A

FOR SALE: Exceptional buys in Ontario, lakefront and others only $8,000 and up. Lake Simcoe, Parry Sound, Haliburton, etc. 416-485-8206. 7E8A

FOR SALE: Case tractor 1934, good condition, needs a good home. $800 or best reasonable offer. 489-2297. 7Atfn

FOR SALE: Lakefront lot on South Lake (Minden area) 4.6 acres, approx. Well treed, zoned rural, good road. Asking $25,500.00. Phone 1-519-742-2277 or 286-1024. 6Dtfn

FOR SALE: Portable office building, 1040 sq. ft. Apply Prentice-Berry Ltd., Highway 35, south of Minden. 6Ctfn

New and rebuilt pianos, organs, guitars, all instruments - featuring the all new Roland Electronic pianos and synthesizers. **Jenkins Music - 192 Hastings St. N., Bancroft. (613) 332-1479.** 5Atfn

FOR SALE: Buildings priced below wholesale. Final inventory clearance. Various sizes available. All steel. Ten to twenty year warranty. Limited stock available. Act now and save. No reserves held. Call 1-800-387-8130 or (416) 828-6262. 8An/c

## VEHICLES

FOR SALE: 1977 Hornet, 4 door, automatic, 66,000 miles, immaculate condition Asking $1600. 286-2505. 8A

FOR SALE: 1978 GMC 4 x 4, p.s., p.b. As is. 286-1040 after 6 p.m. 8A

FOR SALE: 1978 Buick, air conditioned, V8, p.b., p.s., p.w., snow tires. $2900. Call 286-3092. 7E8A

## VEHICLES

**GAMBELL MOTOR SALES**

1982 Continental digital dash & computer 4 dr. sedan **$14,995**

1980 AMC Spirit DL hatchback, 6 auto p.s., p.b. **$2995**

1969 Mercedes Benz 6 cyl., gas, auto. p.s., p.b., cassette **$3995**

1971 Mercedes Benz 6 cyl., gas, auto, p.s., p.b., cassette **$4995**

1979 GMC Van 6 auto., p.s., p.b. **$3995**

1974 AMC Hornet hatchback, 6 cyl., auto p.s. **$1195**

1981 Yamaha bike, CECA 850 **$1195**

1982 Yamaha SRV oil injector **$2500**

1982 Yamaha XL electric start, handle bar warmers, oil injector **$2200**

1980 Citation 4500 electric start, oil injector, heated handle bars **$1200**

*"We're No. 1 across the bridge"*
**Minden**
Bus. Hrs.: 286-1532
After Hrs.: 286-2143

## FOR RENT

FOR RENT: 2 bedroom apartment on river, Minden. Available September. 286-1532 or 286-2143. 8A

FOR RENT: 1 bedroom apartment in Minden, quiet, parking, available September 1st. 489-3043. 8A

## FOR RENT

FOR RENT: Winterized cottage - September 1, electric heat, carpeted, new kitchen, evenings 286-1732. 8Atfn

FOR RENT: By season only, fully equipped 3 bedroom cottage, hot and cold water on lake, $3200 season. 286-3099. 8AB

FOR RENT: 2 bedroom house in Halls Lake. Year round. References required. $225/mo. excluding utilities. Call 705-426-9583. 8AB

## VACATIONS

Hart Lodge, Haliburton Highlands. Two meals daily, heated pool, tennis, water sports, adult and childrens' activities program. Special August 24 - 31, 20% discount. Regular $275 - $375 for $220 - $300 per person weekly. Call for information and brochure. 1-800-461-7699. 8An/c

Trent-Severn Waterway. Summer sail rates $360 - $790 per person, double occupancy 4 - 7 days, all inclusive, private cabins, all meals on board, reverse a unique vacation. (705) 748-3666, Box 1540, Peterborough, Ontario. K9V 7H7. 8An/c

## WANTED

WORK WANTED: Will babysit in my home, 5 days a week. Call 457-2116. 8A

WANTED: Second hand refrigerator for cottage use, in good working order. 286-2621 days, ask for Mabel or 286-2894 evenings. 8A

## HELP WANTED

HELP WANTED: Full-time gas jockey, must be well-groomed and presentable. Apply in person to: Haliburton Marine 1984, Highway 121, across from Brewers Retail, Haliburton.

## HELP WANTED

HELP WANTED: Career in trucking. Transport drivers needed. Now is the time to train for your Class "A" licence. For pre-screening and job placement information contact Merv Orr's Transport Driver Training. St. Catharine's (416) 685-4453, Brampton (416) 791-1292. 8An/c

HELP WANTED: Trucking careers. Driver job training with placement help is available. Complete details can be mailed to you. Phone Rodgers School at (416) 769-3546 with Postal Code. 8An/c

HELP WANTED: Home party sales. Homemakers. Everyone has Christmas needs. Distribute "Brand name" towels, tablecloths, quilts, toys, Christmas decorations, etc. Excellent earnings. Plan now for fall. (605) 596-2525. 8An/c

HELP WANTED: Sales work. High success rate with our new method. Average $10 an hour. For more information write: A.F.S., Box 321, Petrolia, Ontario. N0N 1R0. 8An/c

**PineStone Inn & Country Club**
**Highway 121, Haliburton**

**Employment Opportunities**

- Waiter/waitresses dining room
- Waiter/waitresses Clubhouse
- Cocktail waitresses
- Gift shop attendant
- Bartender
- Dining room cashier

Must have own transportation, shiftwork and weekends involved. For further information contact:
**Mr. W. McGilvray**
**or**
**Mr. M. Gilhooly**
8ABC

**CASH REGISTERS**
New and Used
Rent - Lease - Buy
**BUSINESS CONTROL SYSTEMS INC.**
**1-800-461-0259**
**Peterborough Orillia**

**INGOLDSBY PIONEER CEMETERY**

**DECORATION DAY SERVICE**

**Sunday, August 11**
**2:00 p.m.**

**Speaker: Rev. John James**

# classified ads

## HELP WANTED

HELP WANTED: Licenced body man. 457-2225. Haliburton Auto Body, Haliburton. 8A

HELP WANTED: Charlton Properties, Banff/Jasper, Alberta require hotel/motel chamber persons. Accommodations available. Phone (403) 762-2575 9 a.m. - 4 p.m. Mon. - Fri. Mrs. Stewart or write Box 1478, Banff, Alta. T0L 0C0. 8An/c

HELP WANTED: Reporter wanted for large Eastern Ontario Weekly newspaper and other publications. Must be experienced and have writing and photography skills. Car essential. Immediate employment. Good compensation package. Call Gerry Huddleston, Record News, Smiths Falls (613) 283-3182. 8ABn/c

HELP WANTED: Experienced sales person required to take responsibility for expanding dealer. Major opportunity in the feed business. Excellent team work, good salary. Car and high percentage bonuses. Reply in writing to Box 23, c/o The Herald, P.O. Box 280, Alliston, Ontario L0M 1A0. 8An/c

## BUSINESS OPPORTUNITIES

Ground Floor Opportunity. Rapidly expanding new company in Air and Water Sterilization seek aggressive entrepreneur as potential dealer for dynamic product line. Protected territories available. Small investment. Please call (613) 283-8621 9 a.m. to 4 p.m. or send resume to: Zontec Treatment Systems Ltd., 2 Gladstone Avenue, Smiths Falls, Ontario K7A 1R3. 8An/c

Dissatisfied?? 2 1/2 years ago I was broke and dissatisfied. I now earn over $15,000 per month commission. If you have the desire to earn this type of income, act now. Contact between 9 - 5 (416) 863-0109. 8An/c

## BUSINESS OPPORTUNITIES

We're looking for dealers to sell and service our Junior Canuck Home Satellite T.V. Systme. Canadian company, proven technology. Minimum capital $5,500, high returns. Register now for Ontario Dealer Seminar, August 20th. Come and see us at Consumer Electronics '85 show. Toronto Convention Centre, August 16th and 17th. Call Channel 2001 Communications Inc. (Toll Free) 1-800-663-0333 (CNA). 8An/c

A special opportunity for women

UNDERCOVER WEAR

- Agents required for Minden and area.

- For unlimited earning potential

**NEED EXTRA CASH????**

- Earn $25 to $50 an hour selling an exclusive line of elegant ladies lingerie and daywear at home parties.

- Make your own hours, be your own boss, be in business for yourself.

*call*
**agent Carol collect**

**1-705-232-6723**

## SERVICES

Canada's #1 Vacuum Cleaner
New & Used Sales
Service & Supplies
**Don & Diane Booth**
**286-1688 evenings**
8A-D

DANGEROUS TREES CUT BY INSURED HANDYMAN
Repairs, renovations, carpentry, painting, insulating, cement, etc. Any type of work. Also chainsaw work and removal of unsafe trees. Call Lorne Bailey, 457-2793 or 457-1887.

## SERVICES

HALIBURTON COUNTY
The HEART of CANADA
Protect your heart
with home massage.
**489-2686**

DANGEROUS TREE REMOVAL
Call
**286-1066**
or
**286-2865**
Full Insured

**SHOE & BOOT REPAIR**
The Cobbler, Peck St. Call 286-1055. Work can be left at Dettman's, Kinmount; County Feed Store, Haliburton; Souter's Variety, Coboconk. Sales & Service to Boulet Western Boots.

Photocopies now available at Stedmans, Minden.

Bamboo, Glass, Graphite Fishing Rods made to order for Fly Fishing, Spinning, Trolling, Casting, or have your present rods repaired and reconditioned. Have parts, will fix all. Call Frank 286-1291, Minden.

## FREE

FREE Career Guide describes 200 learn-at-home correspondence Diploma courses: accounting, art, bookkeeping, business management, clerk typist, secretary, journalism, television servicing, travel. Granton (5A) 263 Adelaide West, Toronto. 1-800-268-1121. 6An/c

## BIRTHS

**KULAS:** Bill and Ginger, of Minden, are pleased to announce the birth of a daughter, CASSIE LEE, July 31, weighing 7 pounds, 14 ounces at Peterborough Civic Hospital. A little sister for Nicholas. Proud grandparents: Nick and Grace Kulas; James and Jean Chambers and great-grandmother Audrey MacIntyre, all of Haliburton Highlands. Thanks to Dr. Heyes, Haliburton and Dr. T. R. Froats of Peterborough. 8A

## PERSONAL

Nancy Anne Jeanne: Loved having you here. Wished it could have been longer. Next time the whole crew.

## AUCTIONS

Thursday, August 8, 6 p.m. Good furniture, appliances, some antiques at Orval McLean Auction Center, Lindsay. Property of WESTERHAM, Bobcaygeon. Contents of 2 large country homes plus local estate. Large General freezer (like new), Moffat frost free refrigerator, large GE refrigerator, Moffat 30" auto. electric stove, good Kenmore auto washer, bookshelves, chests, dressers, washstand, beds, mattresses, queen size chesterfield, wooden dinette set, recliner, chord organ, antique buffet, antique dining table, carved wooden wardrobe, 2 brown good aluminum combination doors, good set built in kitchen cupboards, antique school desks, quantity plywood, wooden chairs, fire extinguisher, quantity bedding, kitchen utensils, chesterfields, bed chesterfield, antique bureau, good dryer, colour t.v., gold apartment size auto electric stove, stacking chairs, china, etc. No reserve. 6 p.m. sharp. To list sales call 324-2783 Orval McLean Auctions, Linday. 8A

Saturday, August 10 at 11 a.m. in Downtown Minden. Select pcs. from the WILLIAM E. H. MONROE estate, also the estate of BAINO SAARNIO and other consigners will be auctioned. Antiques & Collectibles: Leaded glass bookcase, Chinese tea pot and matching cream and sugar, lead glass vases, Limoges tea cups, Royal Grafton, Royal Albert, Royal Standard Aynsley cups and saucers, Limoges pedestal dish, wash basin, pitcher, crocks, jugs, antique irons, buck saw, ice tongs, 4 gun stock chairs and other assorted chairs. Furniture: Sofa and matching chair, stereo & stand, hand crafted penny banks, arm chairs, dressers, solid oak buffet, shutters, Dentist chair, end tables, coffee tables, beautiful picnic table and benches, lawn chairs, bird feeders. Kitchen: Tables and chairs, set of 4 wood stacking chairs, 2 matching high back rockers, A1, kitchenette suite, utility tables, laundry hampers, garbage pails, glasss, plates. Appliances: Upright freezer, Frigidaire dish washer, wringer washer, RCA stereo, tape deck, Broiler Oven, 3 M photo copier, APSCO 126 camera, 12 x 50 binoculars (last 2 items W. E. H. Monroe), lawn mowers, styrofoam ice box. Tools: Remington and McCulloch chain saws, electric hedge trimmers, like new scaffold brackets, keg of 4" spikes, fractional HP electric motors, 5 speed bike, 6 and 12 volt battery, large bearing shovels, rakes, rubber belting, green tent canvas, set of Weider weights, bird feeder, wood step ladder, new tools and much more. We need some more antique type furniture and other select items for this special Downtown Sidewalk Sale. Very nice sale, don't miss it. In case of inclement weather, auction will be held in Minden Auction Centre. Norm Mills, Auctioneer and Sales Manager. 286-3323. 8A

Wednesday, August 14, 10 a.m. Consignment sale at Orval McLean Auction Center, Lindsay. Tractor and farm machinery from estate of late BLANCHE WEBSTER RICH, Oakwood plus consignments arriving daily of cars, trucks, tools, lawn equipment, motorcycles, farm machinery, etc. Massey Harris 44 tractor, good set chain harrows, cultivator, wheelbarrows, double drag disc, 3 furrough plough,1 Massey seed drill, rubber tired wagon, new fence and chicken wire, 15 wooden calf pens, 2 riding lawn mowers, 2 surge milkers, vacuum pump and line, 7 ft. Massey binder, Case 3 point mower, 16 h.p. garden tractor with cultivator and plough, power mowers, chain saw, post hole auger, 3 point sprayer, truck cap, motorcycles, mopeds, Thorne 14' aluminum boat and 9.9 h.p. Johnson, 15' Grew boat and 70 h.p. Merc, 16' Bowrider and 70 h.p. Merc, 14' fibreglass fishing boat, 6 x 6 army truck, 1969 Buick convertible, 1978 Ford customized van, certified, cash register, sign, 1974 Mustang, Romella 300 lb. sandblaster, Hunter 300B spin wheel balancer with all attachments, quantity mixed belts, 1968 GMC, good pickup, 1973 Dodge window van, new and used tools. 10 a.m. sharp. Starting with big items. Orval McLean Auctions, 324-2783, Lindsay. 8A

## AUCTIONS

CANADIAN CANCER SOCIETY

TRAVELWAYS

**Travelways Bus Service to the C.N.E.**

Thurs., August 15
Wed., August 21
Sat., Aug. 24
Wed., August 28

*Reservations close two days prior to date of travel.*

**Information and reservations:**

Haliburton 457-1781
Minden 286-1155

*- Daily service from Lindsay -*

*Call*
**TOM PRENTICE**
*for trucking, top soil, road grading, gravel, excavating, all types of material.*
**Annual Cottage Road Maintenance**
**Box 283**
**Minden, Ont.**
**286-1428**

RLC DIV. OF ROYLENE ENT. LTD.
**Announcing a new service to Minden & Haliburton Cty.**
**RoyLene Lawn Care**
Complete Lawn Care
Lawn Spraying For Weeds
Lawn Cutting & Trimming
Flower Beds Weeded
Lawns Planted
**- Leroy Lichty, Operator -**
**Box 517, Minden, Ont.**
*Gov't. Licenced Herbicide Sprayers & Operators*
**286-3108**

**LOCHLIN LUMBER**
*Rough or dressed*
*We stock the best.*
*Call*
**"Don" Wright**
**286-1895**

*Septic tanks cleaned out.*
Reasonable rates.
Contact
**Joe Rivers**
**286-2057**

**GUARANTEED**
**Parts & Service**
**CHAINSAWS**
Homelite, Stihl
**OUTBOARDS**
Mercury, Mercruiser, Yamaha
**ENGINES**
Briggs & Stratton, Tecumseh
**TRACTORS**
Kubota, Canadiana
**WALSTEN LTD.**
**Hwy. 121 - 2 miles S of Kinmount**
**488-2811**
2Atfn

**Bill Hirstwood**
**General Contracting**
- Roofing
- Aluminum Siding
- Renovations
- Replacement Windows

*All with Alcan exclusive 20 year warranty on materials.*
**488-2071**
**R.R. 1, Norland**

# classified ads

## ANNOUNCEMENTS

Mr. and Mrs. Oswald Snell are pleased to announce the forthcoming marriage of their daughter Karen Elizabeth to Rex Wayne Anderson, son of Mr. and Mrs. Raymond Anderson. Wedding to take place on August 24, 1985. Dance at Minden Community Centre 8:30 p.m. downstairs. Friends and relatives welcome. 8A&C

---

Convenience shopping away from the crowds.
**Lochlin General Store**
**County Road 1**
Old fashioned general store.
Groceries - Gasoline
Nostalgic Display

---

YARD SALE
Saturday, August 10 at green mobile home, 3 miles south of Gelert on County Road 1. (Haliburton Highway), old tools, depression glass, clothes, old books, end tables, rocker, boxstove and antiques, etc. 8 a.m. - 5 p.m. 286-2980. 8A

---

YARD SALE
Comprehensive, miscellaneous group from several previous homes. China, cut glass, angiques, coffee table, bric-a-brac, novelties, jewellery, crocks, snowsuits, helmets, appliances, Xmas and decorations, dozens of small items at 25¢ and 50¢, at the stone house on the South Lake Road, 1 1/2 miles from Hwy. 35, watch for signs. Fridays, Saturdays and Sundays, 10 a.m. to 5 p.m. 8A

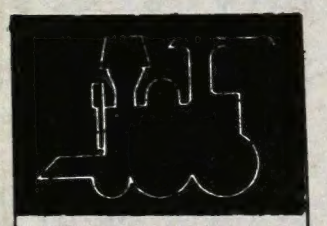

**Rails' End Gallery**
Continues until Sept. 14
Northern Landscapes &
Precious Metals
& Batiks by Sarah Hale
August 9, 9 a.m.
Junior Olympics
at Head Lake Park
Ted Carson's Wools
on sale at our
Gallery Boutique

## ANNOUNCEMENTS

GELERT YARD
& CRAFT SALE
1 km. north of Gelert Gardens on west side of County Rd. 1. We will have assorted yard items, tent, boat, motor, trailer, snow machines, TV's, plates, dishes, pottery, weaving and spinning, leatherwork, stitchery items, hobby horses, calligraphy, honey, maple sugar, glassware and ceramics, antiques and tole painting. Also a demonstration of archery equipment from the Haliburton Highlands Field Archery Range in Gelert and much more. Saturday, August 10 and Sunday, August 11. 10 a.m. - 3 p.m. 8A

---

YARD SALE NO. 2
A yard sale will be held on Tuesday, August 13 at 10 a.m., on Germaine St., opposite the Ambulance Building. This will support the St. Paul's Building Fund. 8A

---

Come on out,
Let's hear you shout:
BINGO!
Every Tuesday, beginning 7:4 p.m. in the Orange Hall, George St., Haliburton. Many prizes to be won. Join us and have some fun. 7E-8D

---

Become an auctioneer. 85 hours instruction. Next class August 17th - 24th. Southwestern Ontario School of Auctioneering, Box 145, Innerkip, Ont. N0J 1M0. (519) 469-3936, (519) 537-2115. 8An/c

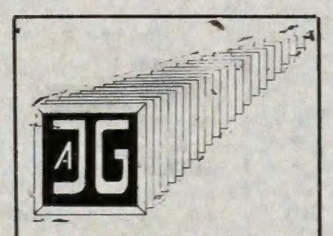

**Agnes Jamieson Gallery**
A selection of
acrylics & water colours
by Rob Revesz.
The show continues
until August 17.
**Bobcaygeon Road N.**
**Minden**
**286-3763**

## ANNOUNCEMENTS

Hot Roast Beef Dinner, Carnarvon United Church, Thursday, August 8. Sittings at 5, 6 and 7 p.m. Adults $7.00. Children under 12 years $4.00., advance tickets from the UCW phone 489-2816 or 489-2886 or at the church on Wednesday, August 7 from 2 - 4 p.m. 7E8A

---

Attention neighbours. The Stratford Festival Theatre invites you to meet crooked town officials, pirate kings and merry gold diggers. For free brochure write: Stratford Festival, Box 520, Stratford, Ontatio N5A 6V2 1-800-265-4394. 8An/c

## CARD OF THANKS

We extend our sincerest thanks to all of those who contributed their time, effort, resources and patronage to the success of our Bazaar and Summer Dinner on July 17th and our Bazaar and Bake Sale on July 31st. Special thanks to the township for the use of the Parkette on the 31st.

**Minden United**
**Church Women**

## IN MEMORIAM

CASEY: Wm. Warner, August 11, 1983. In memory of Father and Grandpa.

Time doesn't heal the heartache,
Nor stop the silent tear,
Or take away the memories,
Of the Dad we loved so dear.

Sadly missed by his family, Melissa, Jean and Douglas and families.

---

CASEY: Wm. Warner, passed away August 11, 1983. In memory of a dear husband.

Although I smile and make no fuss
No one misses him more than I
When old times I oft recall
That's when I miss him most of all.

Fondly remembered by wife Mary.

## Classified advertising

Ads for the classified section of THE TIMES can be placed by phone (286-1288), by mail, (Box 97), or in person at our office on Bobcaygeon Road North, Minden.

**Classified advertising deadline:**
Mondays at 4 p.m.

**RATES:**
- $2.50 minimum charge for up to 25 words.
- 10¢ for each additional word.
- 50¢ off if the ad is paid by Monday (4 p.m.) of the week of publication.
- Obituaries - $10
- Legal notices - $10 per insertion
- Commercial classifieds - $5 minimum
- Commercial classified display - $7.50

**COZY CABINS**
**Downtown Minden**
Housekeeping Cottages
Open Year Round
*Reserve now for your winter holiday.*
**286-1040**

**Gordon A. Monk Funeral Home**
**FUNERAL DIRECTORS: Gordon A. Monk**
**Cameron G. Monk**
Member THE ORDER OF THE GOLDEN RULE
ONTARIO FUNERAL SERVICE ASSOCIATION (Incorporated)
* pre-arrangement preplanning services
* funeral counselling
* cremation
* out of province services available
Box 427 - Minden, Ontario K0M 2K0 286-2181

**John Eakins, M.P.P.**
*invites his constituents to use this toll free telephone number*
**1-800-461-7672**
*if his office can be of assistance.*

ANSON HINDON MINDEN

# NOTICE

## PARKING RESTRICTIONS

The following new parking restrictions have been enacted by the Council of the Corporation of the Townships of Anson, Hindon and Minden: -

**1. Horseshoe Lake Road No. 1**
Parking is prohibited on both sides of this road from Mitchell's Bridge (corner of Horseshoe Lake Road No. 1 and Bethel Church Road) westerly for 0.6 km, being that area bordering the White Water Park.

**2. Milne Street**
Angle parking for cars only (no trucks or vans) is permitted from the corner of Milne Street and Municipal Square southerly for 20.1 metres, being the area immediately in front of the Municipal Offices.

**3. Main Street**
Angle parking for cars only (no trucks or vans) is permitted from a point 25.3 metres south of the intersection of Milne and Newcastle Streets for a distance of 67 metres, being the area immediately in front of Riverview Furniture, Highlands TV and Sandy White Woollens.

**(Ms.) B.A. Millar, A.M.C.T.,**
**Clerk-Treasurer,**
**Townships of Anson, Hindon & Minden,**
**P.O. Box 98,**
**Minden, Ontario**
**K0M 2K0**
**(705) 286-1260**

**BATTERIES**
- Snowmobile
- Automotive
- Marine
- Commercial
- Farm
- Garden Tractor

**$35.00 & up**
**286-2771**
1ETFN

**HALIBURTON T.V.**
* repairs to all makes
* antenna installation
**Highway 121 just east of Hydro Station**
**286-3743**

**WE HAVE WHAT YOU NEED!**
Just ten miles south of Minden on Hwy. 121 at Kinmount
**Regular delivery to Minden**
**ROKEBY LUMBER**
Kinmount & Bobcaygeon
**488-2000**

**North Shore Appliances**
Refrigeration repairs, prompt service.
Some used fridges for sale.
Call
DOUG ADAMSON
**489-2938**

# DOLLO'S IGA Competitive Prices

STORE HOURS:
Thursday & Friday 9 a.m. - 9 p.m.
Monday, Tuesday, Wednesday & Saturday 9 a.m. - 6 p.m.

HONEY POD PEAS, CREAM STYLE OR WHOLE KERNEL CORN OR, CUT GREEN OR WAX BEANS
**Stokely Fancy Vegetables**
12 TO 14-FL. OZ. TIN **.49**

COLOMBIA, RICH BLEND OR VIVA DECAFFEINATED
**Nescafé Instant Coffee**
198 g-227 g JAR **4.99**

HOME PRIDE, SLICED
**100% Whole Wheat Bread**
675 g LOAF **.59**

FROZEN, CONCENTRATED, GRAPE, FRUIT PUNCH, APPLE OR ORANGE
**Sun Squeeze Fruit Drinks**
12-FL. OZ. TIN **.39**
LIMIT: 6 TINS PER FAMILY

IN WATER, BYE THE SEA
**Solid Light Tuna**
8½-OZ. TIN **.89**

ASSORTED FLAVORS, REGULAR OR DIET
**Canada Dry Soft Drinks**
CASE OF 24x280 mL TINS **5.99**

FOUR STAR
**Mushroom Pieces & Stems**
10-FL. OZ. TIN **.69**

FRESH for FLAVOUR
PRODUCT OF ONTARIO, CANADA NO. 1 GRADE, PLUMP & JUICY
**Field Tomatoes**
4 L BASKET **1.99**

RASPBERRY OR STRAWBERRY
E.D. Smith Pure Jams 500 mL JAR **1.99**
UN... 100% PURE Sunflower Oil 1 L BTL. **2.39**
ASSORTED FLAVORS, POWDERED OR LIQUID CONCENTRATE
Nestea Iced Tea Mixes 425-680 g TIN OR 867 mL BTL. **2.79**

REGULAR OR DIET
Sprite or Coca-Cola 750 mL BTL. PLUS .30 DEP. PER BTL. **.59**
ASSORTED FLAVORS, VALIANT, FLAVORED
Drink Mix Crystals 428 g TO 492 g BAG **1.29**
SPA, NATURAL
Mineral Water 1.5 L BTL. **.79**

BONI
Tomato Paste 13-FL. OZ. TIN **.69**
ASSORTED VARIETIES
Rose Relishes 375 mL JAR **.69**
ASSORTED VARIETIES. (EXCLUDING THICK N' SPICY)
Kraft Barbeque Sauces 455 mL BTL. **1.19**

PRODUCT OF U.S.A., CANADA FANCY GRADE
**Bartlett Pears**
**1.52**/kg **.69** lb.

BBQ Feature REGULAR
**Ground Beef**
**2.62**/kg **1.19** lb.

SWEET PICKLED, "BONELESS"
Maple Leaf
**Cottage Rolls**
**3.51**/kg **1.59** lb.

Fresh!
**Boneless** SHOULDER **Pork Butt Roasts**
**3.06**/kg **1.39** lb.

PRODUCT OF CENTRAL AMERICA
Large Size Pineapples EA. **1.99**
PRODUCT OF U.S.A., CANADA NO. 1 GRADE
Black Grapes **2.18**/kg **.99**/lb.
PRODUCT OF ONTARIO CANADA NO. 1 GRADE
Cabbage 2 FOR **.89**
PRODUCT OF ONTARIO
Bunch Carrots EA. **.59**
PRODUCT OF ONTARIO
Green or Yellow Beans **1.30**/kg **.59**/lb.
PRODUCT OF U.S.A., CANADA NO. 1 GRADE
Large Size Plums **2.18**/kg **.99**/lb.

PRODUCT OF ONTARIO
Broccoli EA. **.99**
PRODUCT OF ONTARIO
Alfalfa Sprouts PLAIN OR WITH RADISH 2 125 g 4-OZ. PKGS. **.99**
PRODUCT OF ONTARIO
Crispy Sprouts 2 170 g 6-OZ. PKGS. **.99**
PRODUCT OF U.S.A.
Peanuts In The Shell **2.18**/kg **.99**/lb.
J.B. BRAND
Assorted Fruit Drinks 1.5 L BTL. **1.29**

Fresh!
SHOULDER BUTT **Boneless Pork Chops**
BBQ Feature
**3.51**/kg **1.59**/lb.

**NEW ZEALAND SPRING LAMB**
FROZEN
Lamb Shoulder Chops BBQ Feature **4.17**/kg **1.89**/lb.
Leg o' Lamb Roasts **4.39**/kg **1.99**/lb.
Lamb Loin Chops BBQ Feature **6.59**/kg **2.99**/lb.

BONELESS, WHITE & DARK MEAT
**Butterball Turkey Roast**
**6.59**/kg **2.99**/lb.
"SAVE EVEN MORE WITH THE $1.00 COUPON IN THIS AD"

ASSORTED VARIETIES, LUXURY STYLE
Purrr Cat Food 6-OZ. TIN **.29**
ASSORTED VARIETIES, LUXURY STYLE
Dr. Ballard's Dog Food 14-OZ. TIN **.69**
BATH SIZE, ALMOND, GOLD OR WHITE
Dial Deodorant Soap BUNDLE OF 3x130 g BARS **2.19**

POST
Bran Flakes 400 g BOX **.89**
ASSORTED VARIETIES
Duncan Hines Cookies 350 g PKG. **1.89**
ZION
Fig Bars 800 g PKG. **1.69**
FRUIT FILLED, CITRUS, FUDGE OR CARAMEL
Carmone Candies 14-16 OZ. PKG. **.99**
ASSORTED VARIETIES
Frito Lay Potato Chips 200 g PKG. **1.25**
FROZEN, FANCY GRADE
Fraser Vale Peas 1 kg POLY BAG **1.69**
IN ORIENTAL CRUMBS, HIGH LINER, FROZEN, BOSTON BLUEFISH, COD, HADDOCK OR SOLE
Light Tonight Fish Fillet Dinners VFW 225 g PKG. **1.99**
ASSORTED FLAVORS, SEALTEST
All Natural Ice Cream 2 L DRUM **3.49**
SEALTEST
Sour Cream 500 g TUB **1.39**
100% PURE VEGETABLE OIL, IMPERIAL
Soft Margarine SLEEVE OF 2x8-OZ. TUBS **.99**

CHECK OUT OUR LOWER BEEF PRICES

SCHNEIDER'S, COOKED, SMOKED, "BONELESS"
Olde Fashioned Hams **7.69**/kg **3.49**/lb.
SCHNEIDER'S, SLICED
Side Bacon 500 g PKG. **2.49**
SCHNEIDER'S, "RED HOTS" BBQ Feature
Wieners 400 g PKG. **1.59**
SCHNEIDER'S
Mini Deli Sausage 250 g CHUB **1.59**

SCHNEIDER'S
Mini Sizzlers Sausages 500 g PKG. **1.99**
SCHNEIDER'S, 8 PER PKG.
Meat Pies 400 g PKG. **1.89**
SCHNEIDER'S BBQ Feature
Smokies Sausage 500 g PKG. **1.79**
SCHNEIDER'S
Oktoberfest Sauerkraut 540 mL PKG. **.99**
SCHNEIDER'S, SLICED
Smoked Back Bacon 175 g PKG. **1.89**

SCHNEIDERS WEEK AT IGA
SCHNEIDER'S, SLICED SELECTED POPULAR VARIETIES
Sandwich Meats 175 g PKG. **.89**
SCHNEIDER'S, CUT-UP, COOKED
Fried Chicken 900 g BOX **4.49**

From Our Deli
AVAILABLE AT MOST STORES
DELI SLICED
Maple Leaf Waxed Bologna **.26**/100 g **1.19**/lb.
Maple Leaf Kolbassa, Jagdwurst or Summer Sausage **.66**/100 g **2.99**/lb.

HEALTH & BEAUTY AIDS
SMALL 68's, LARGE 38's, LARGE PLUS 32's, OR MEDIUM 46's
Luvs Diapers EACH PKG. **8.99**
ASSORTED VARIETIES OF 200 mL AERO TINS, 60 g STICKS OR 60 mL ROLL-ONS
Secret Antiperspirant EACH **2.29**
REGULAR, WINTERFRESH OR GEL
Colgate Pump Toothpaste 100 mL CONT **1.69**

GENERAL MERCHANDISE
DISPOSABLE
Bic Lighters PKG. OF 3 **1.99**
SMOKE EATER, BATHROOM, BEAUTY ROSE, LILAC OR NURSERY FRAGRANCES
Wizard Air Fresheners 142 g AERO TIN **.89**
SCOTCH-BRITE, KITCHEN
Scouring Pad 1 FREE WITH COUPON & REG. PRICE EACH PKG. **.39**

CLIP AND SAVE
PLU 017 THIS IGA COUPON WORTH COUPON VALUE $1.00
**$1.00 OFF** THE TOTAL PURCHASE PRICE OF ONE WHITE & DARK MEAT
**Butterball Boneless Turkey Roasts**
APPROX. 1.4 kg 3 lb.
BBLD
HERBERT A. WATTS BOX 2140 STATION 'A' TORONTO, ONT M5W 1W1
LIMIT ONE COUPON PER PURCHASE, COUPON VALID AT IGA UNTIL CLOSING TIME SAT. AUG. 10TH, 1985.

PRICES EFFECTIVE WED., AUG. 7 TO SAT., AUG. 10, 1985. WE RESERVE THE RIGHT TO LIMIT QUANTITIES.

**People Come First at IGA**

## Additional SPECIALS FOR WEEK ENDING AUGUST 10

*Product of Central America Dole or Chiquita*
**Bananas**
**.86** kg. **.39** lb.

*Product of U.S.A. Canada No. 1 Grade*
**Canta-loupes**
**.89** ea.
*Size 18's*

IGA

## MONDAY & TUESDAY SPECIALS AUG. 12 & 13

*Less than 1/2 our regular price*
*Plain, with meat or with mushrooms Ragu*
**Spaghetti Sauce**
**.99** ea.
*28 fl. oz. jar*

*Less than 1/2 our regular price*
*Canada No. 1 BeeMaid*
**Creamed Honey**
**.99**
*500 g tub*